

25
YEARS

SERVING
BEACONSFIELD
SINCE 1998



Bramble Cottage, Beacon Hill, High Wycombe

Guide Price £1,200,000 | £3,500 pcm

Ashington Page

Charming and spacious detached house nestled in a serene rural setting within a short drive to Beaconsfield New Town and all that it has to offer. This lovely property has lots of charm and character including a wood burning stove and many other period features within the main house. No onward chain! These photos are library photos

Freehold

EPC: E

Council Tax Band: G

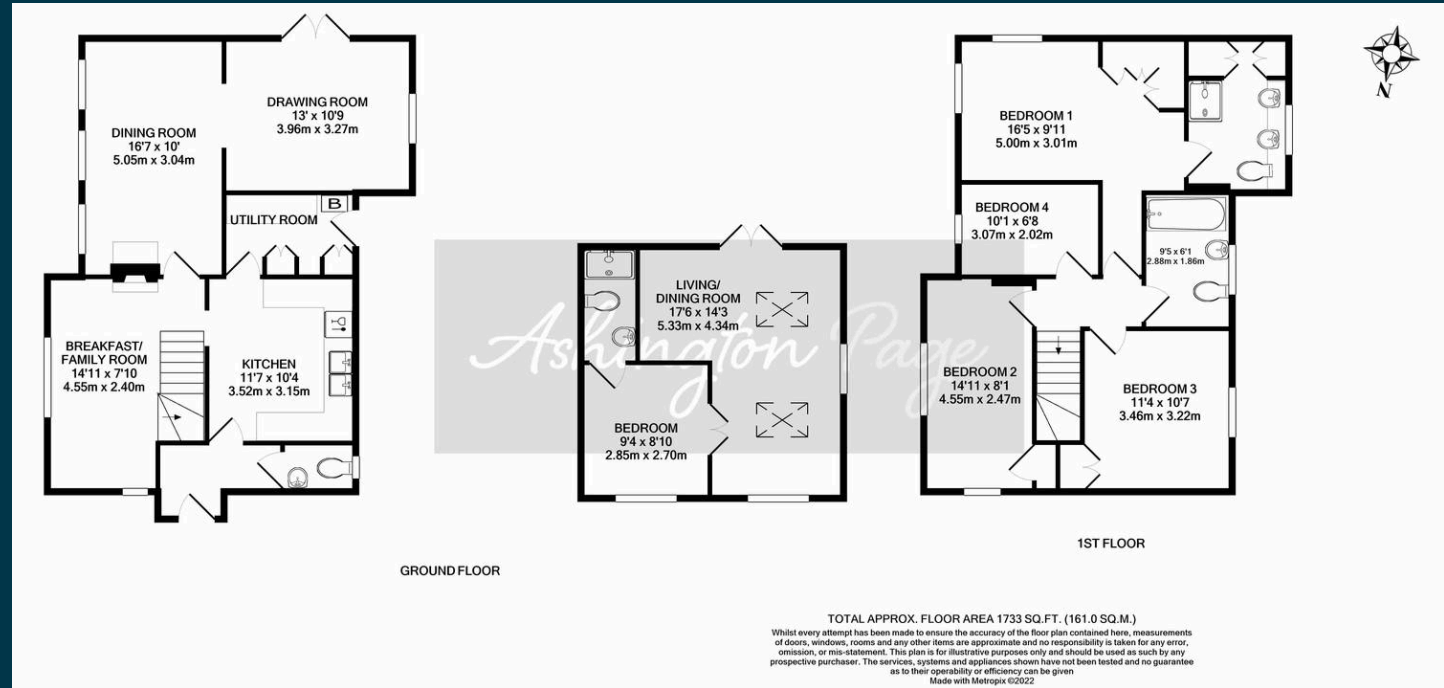

These particulars are for guidance only. They are prepared and issued in good faith and are intended to give a fair summary of the property. Any description should not be relied on as a statement or representation of fact or that the property, or its services, are in good condition. The photographs show only certain parts of the property at the time they were taken. Any areas, measurements or distance given are approximate only. Any reference to alterations to, or use of, any part of the property is not a statement that any necessary planning, building regulations or other consent has been obtained. These matters must be verified by an intending purchaser. All statements contained in these particulars in relation to the property are made without responsibility of Ashington Page or its clients. Neither Ashington Page (nor any joint agents) nor any of their employees has any authority to make or give any representation or warranty whatsoever in relation to the property



01494 680018
info@ashingtonpage.co.uk
www.AshingtonPage.co.uk

