

PROPOSED ELEVATIONS SCALE 1:100@A0

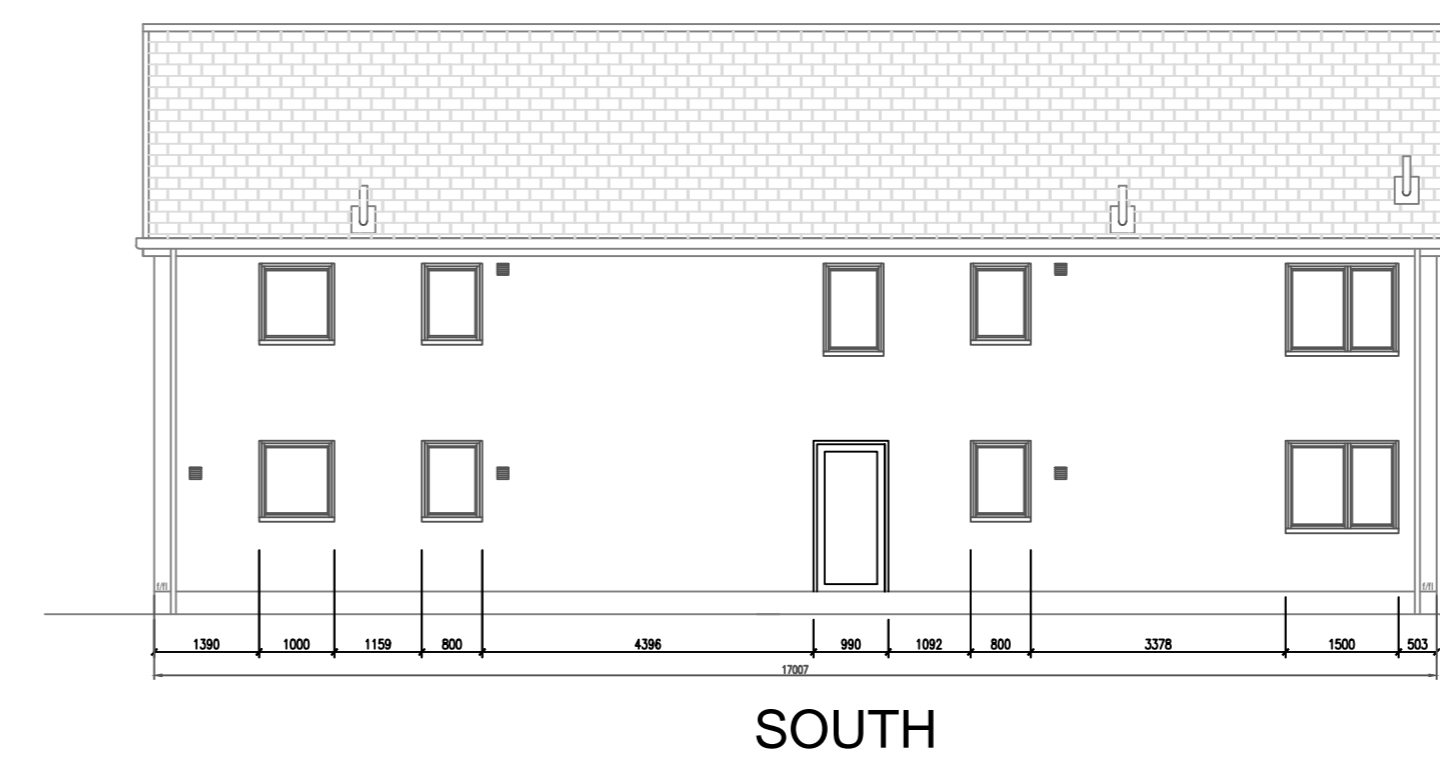
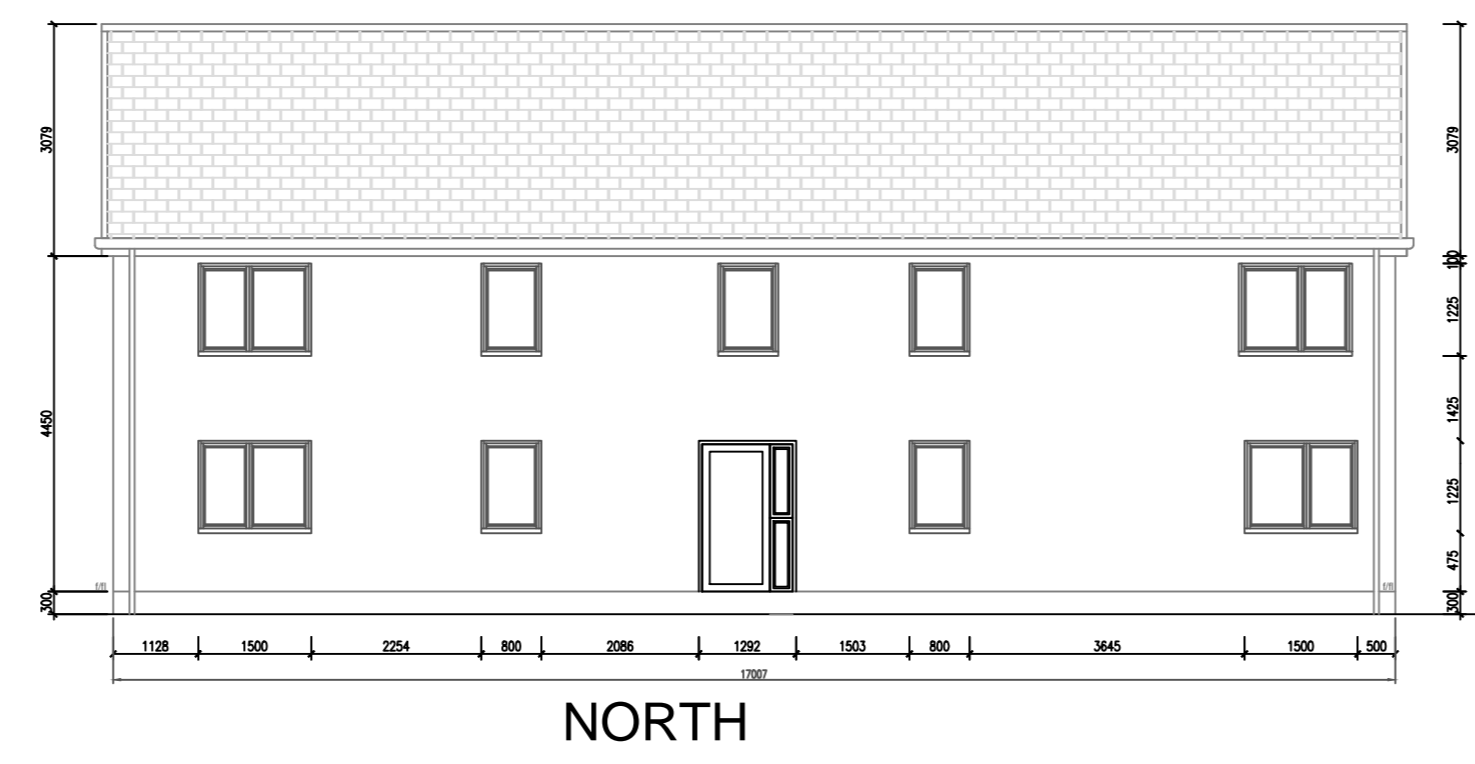
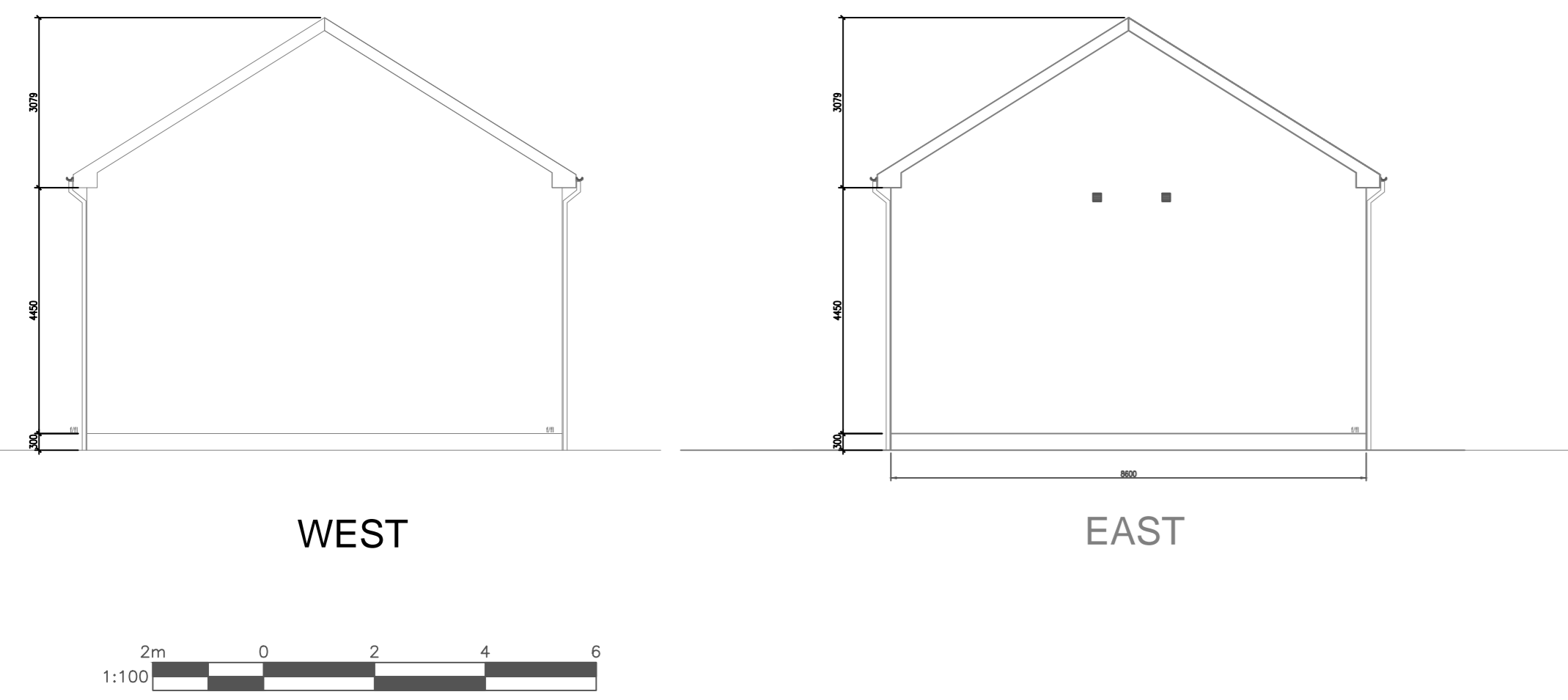

MATERIAL SPECIFICATION

ROOF:
3° PITCH SMOOTH GREY CONCRETE TILED ROOF

SOFFIT & FASCIA:
WHITE UPVC

WINDOWS & DOORS:
GREY ALUMINIUM WINDOWS & DOORS SECURE BY DESIGN COMPLIANT.

WALLS:
WHITE POLYMER DASHED RENDER, BISTOCK ATLAS BLUE FACING BRICK TO A HEIGHT OF 300MM FROM GL.

RAIN WATER GOODS:
BLACK GUTTERS & DOWN PIPES.

BOUNDARY FENCING:
NORTH ELEVATION GABION RETAINING WALL WITH SLATTED FENCING TO A HEIGHT OF 2M.

CAR PARK:
DROPPED PAVEMENT WITH TARMAAC SURFACE OVER A 2M DISTANCE. PERMEABLE MONOLITHIC PARKING AREA. 900MM SLABBED WALK WAY AROUND BUILDING GRAVEL TO AREA TO REAK OF PROPERTY ON WATER. PERMEABLE MEMBRANE TO ALLOW SOAK AWAY.



FRONT ELEVATION FROM TORBANE DRIVE SCALE 1:200

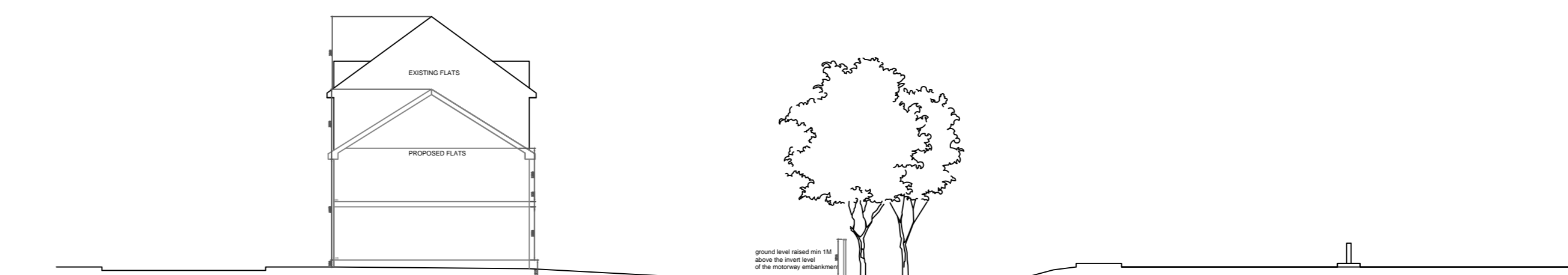

SIDE ELEVATION TORBANE DRIVE SCALE 1:200@A0

GRANTED

App No	0955-FUL-20
Date	04 Nov 2021

West Lothian Council

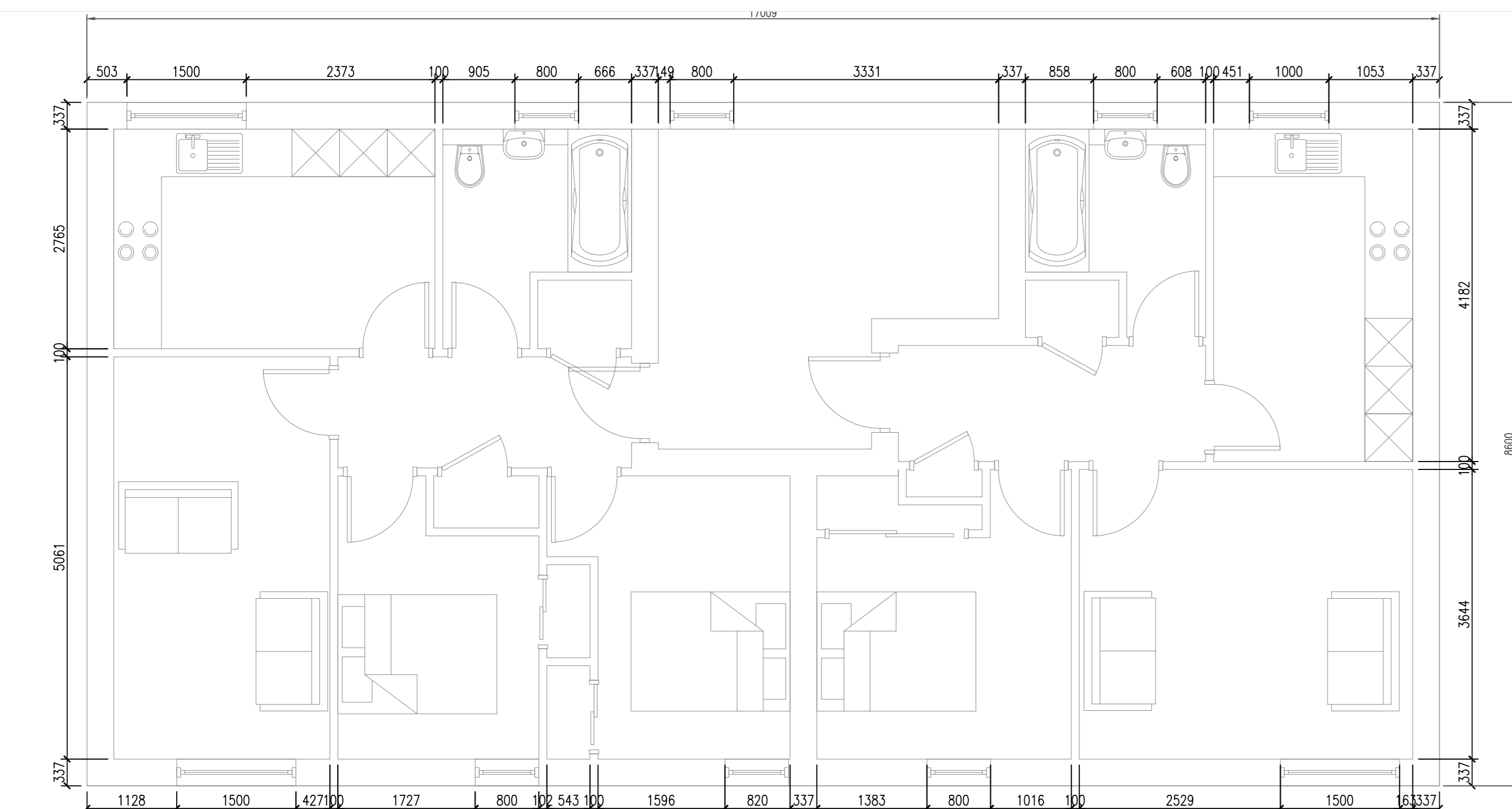

FIRST FLOOR FLOOR PLAN

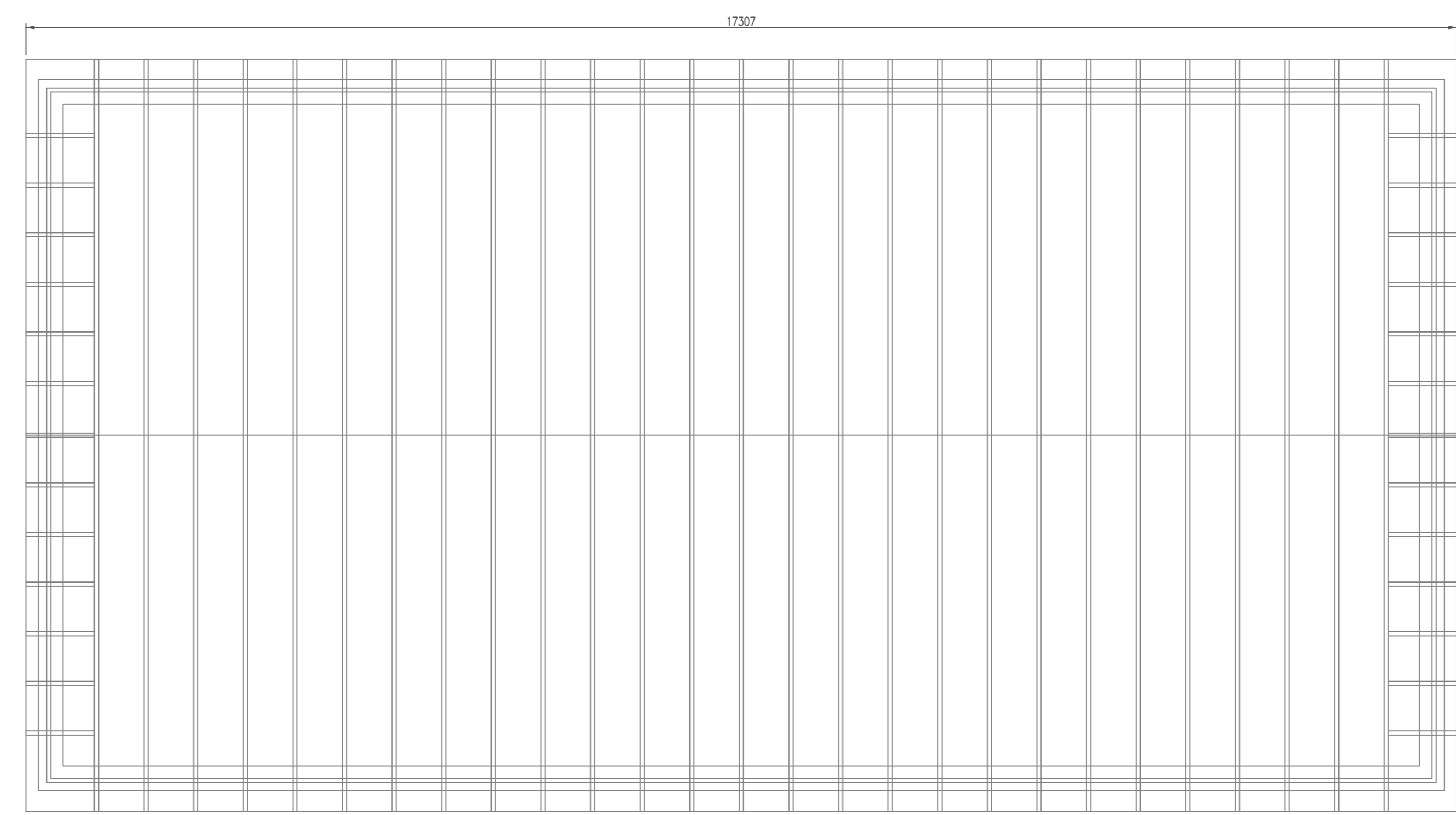

ROOF PLAN

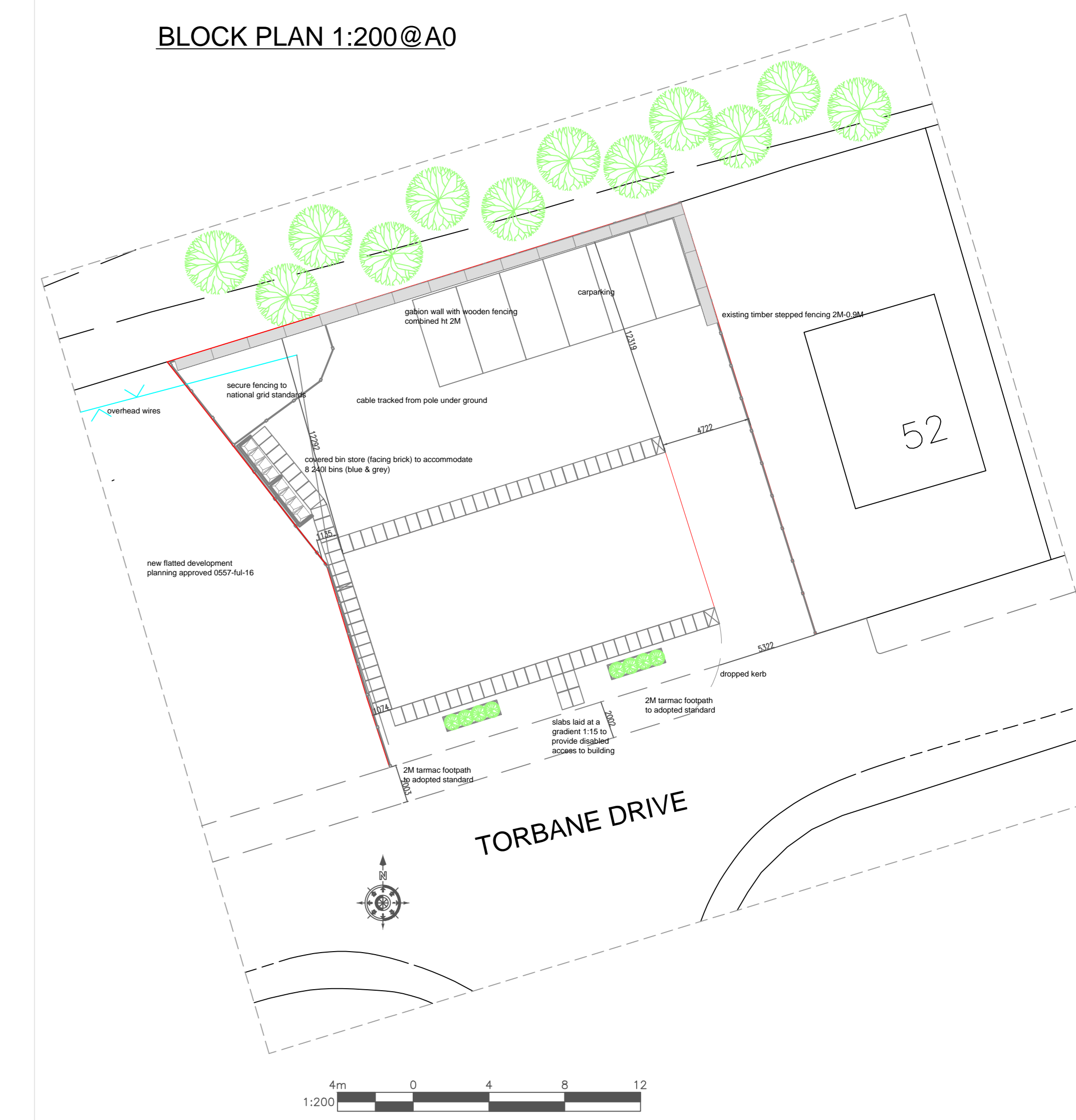

BLOCK PLAN 1:200@A0

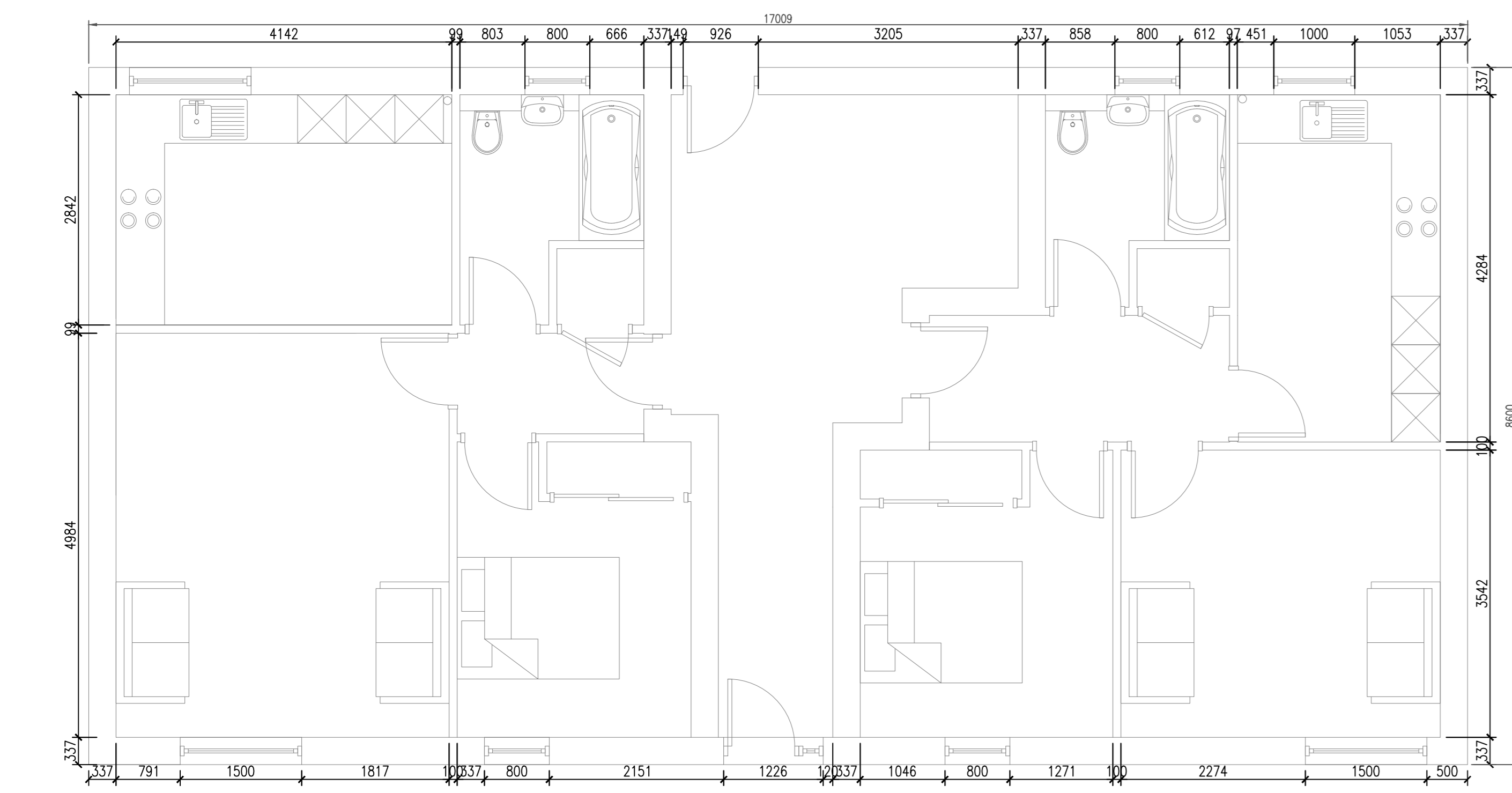

GROUND FLOOR FLOOR PLAN

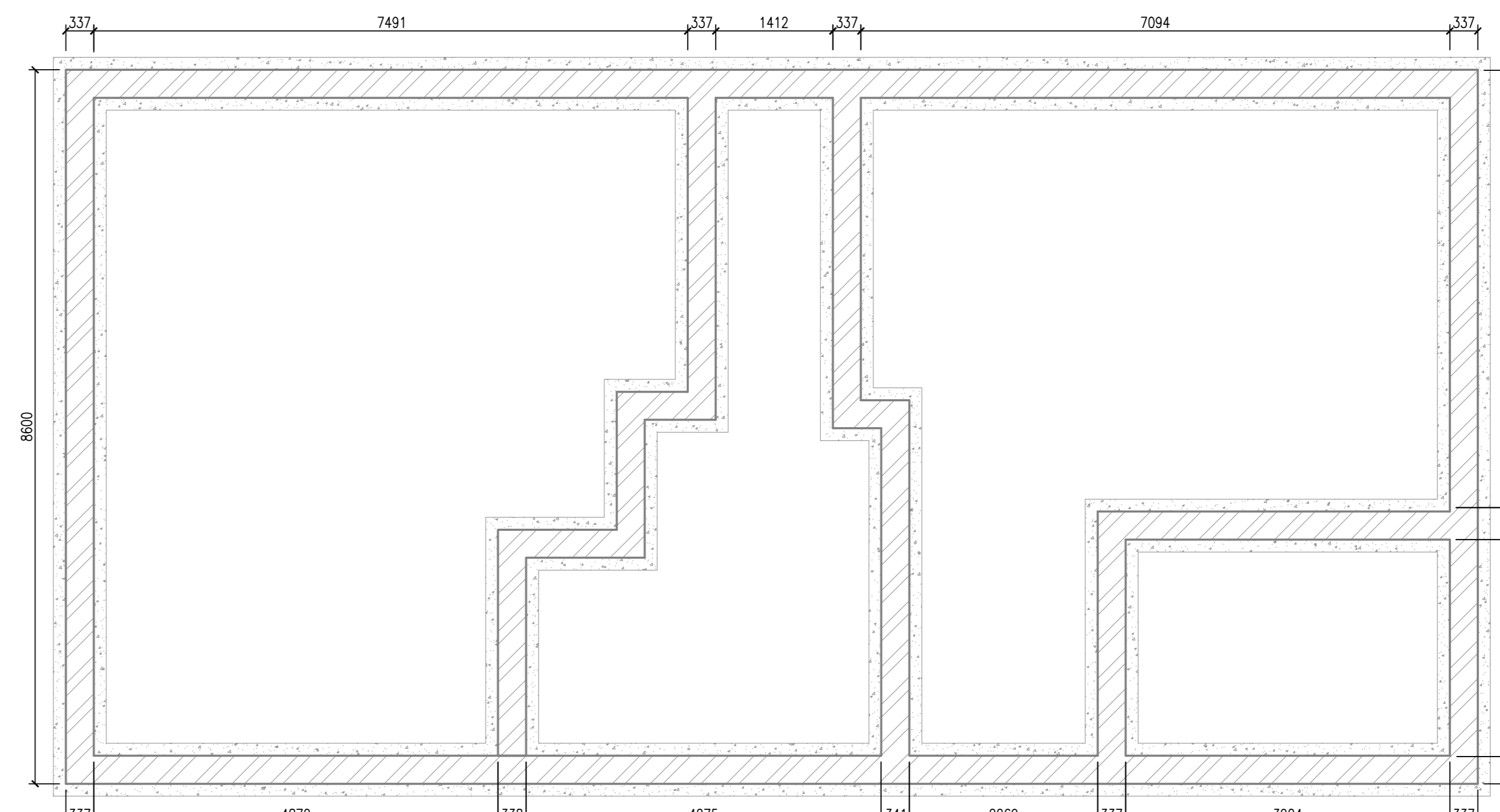

FOUNDATION PLAN

<p>DESCRIPTION FLATTED DEVELOPMENT</p>
<p>SITE LOCATION 54 TORBANE DRIVE EAST WHITBURN.</p>
<p>CLIENT MR D FRASER</p>
<p>DRAWING FRASER-0001B SCALE AS DETAILED @A0</p>
<p>REVISION/DATE 15TH DECEMBER 2020 GLASGOW ARCHITECTURAL DESIGN</p>