



MARKHAM SQUARE, LONDON, SW3



MARKHAM SQUARE, LONDON, SW3

A wonderful period freehold on the west side of one of Chelsea's best known and loved squares.

Of particular note is the elegant first floor drawing room as well the many period features adorned throughout this house, which is now ready for someone to take it and make it their own.

The property is perfectly situated in the middle of the terrace on the western side of the square, directly opposite the entrance to the communal gardens. Whilst having access to the vast array of shops and restaurants that Kings Road has to offer, this prime residential address is also ideally located to Sloane Square and Chelsea Green.

Entrance Hall · Reception Room · First Floor Drawing Room · Dining Room · Study · Kitchen
2 Large Bedrooms with En Suite Bathroom · Bedroom 3 · Shower Room · 2 Utility Rooms
Rear Garden · Access to the Communal Garden Square by separate arrangement · EPC Rating E

TERMS

Tenure: Freehold

Local Authority: Royal Borough of Kensington & Chelsea

Price: £4,975,000 Subject to Contract





GROSS INTERNAL AREA

2,633 sq ft (244.61 sq m)

For identification purposes only.

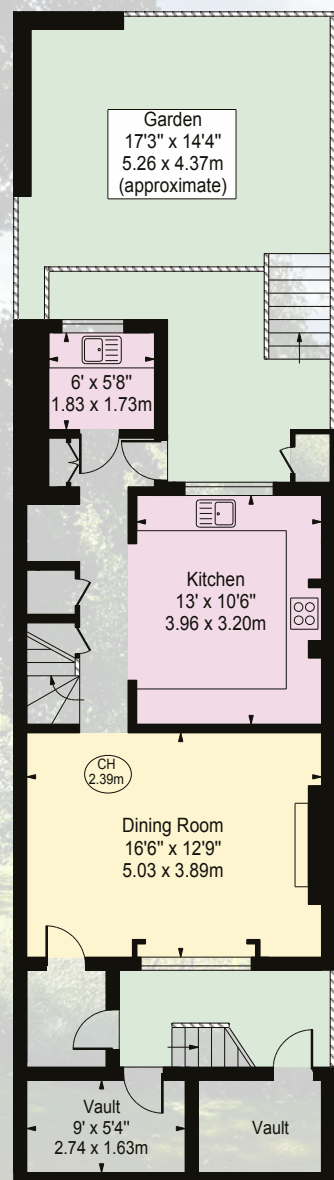

LOWER GROUND FLOOR

RAISED GROUND FLOOR

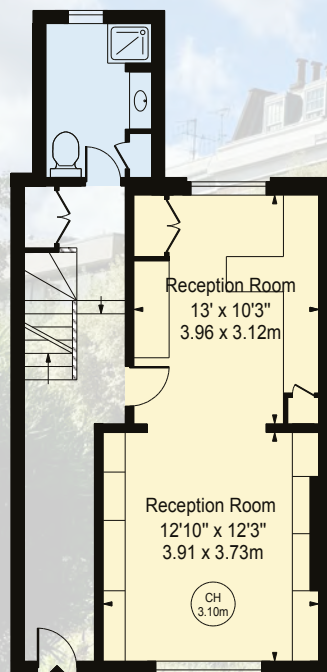

GROUND FLOOR

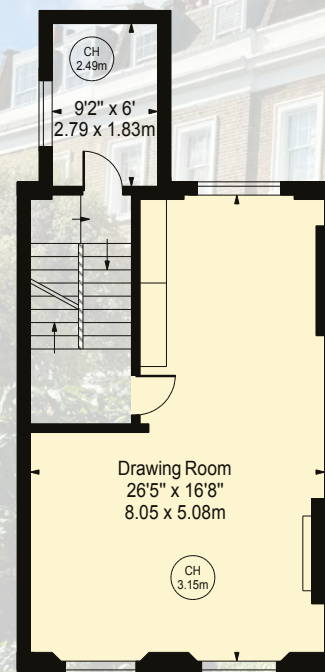

FIRST FLOOR

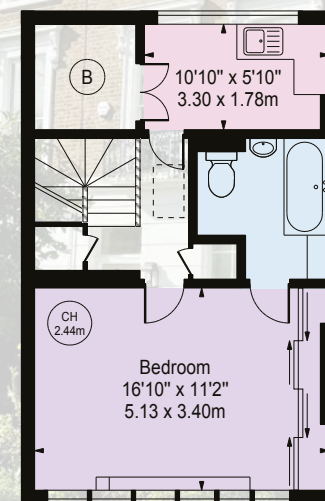

THIRD FLOOR

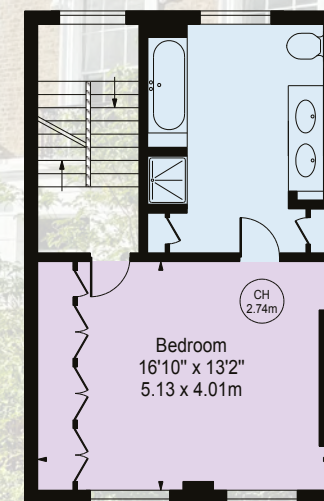

SECOND FLOOR

Rose & Partners

PROPERTY SPECIALISTS

020 3838 8366

srose@roseandpartners.co.uk
roseandpartners.co.uk

MICHELIN HOUSE, 81 FULHAM RD, LONDON SW3 6RD

R&P Disclaimer

Important Notice: This brochure, the descriptions and measurements herein do not constitute representation and whilst every effort has been made to ensure accuracy, this cannot be guaranteed, nor do they form part of any contract. Please note that we have not carried out a detailed survey nor tested the services, appliances or any specific fittings. Brochure prepared September 2024.