



See More Online

KFB: Key Facts For Buyers

A Guide to This Property & the Local Area

Wednesday 02nd October 2024

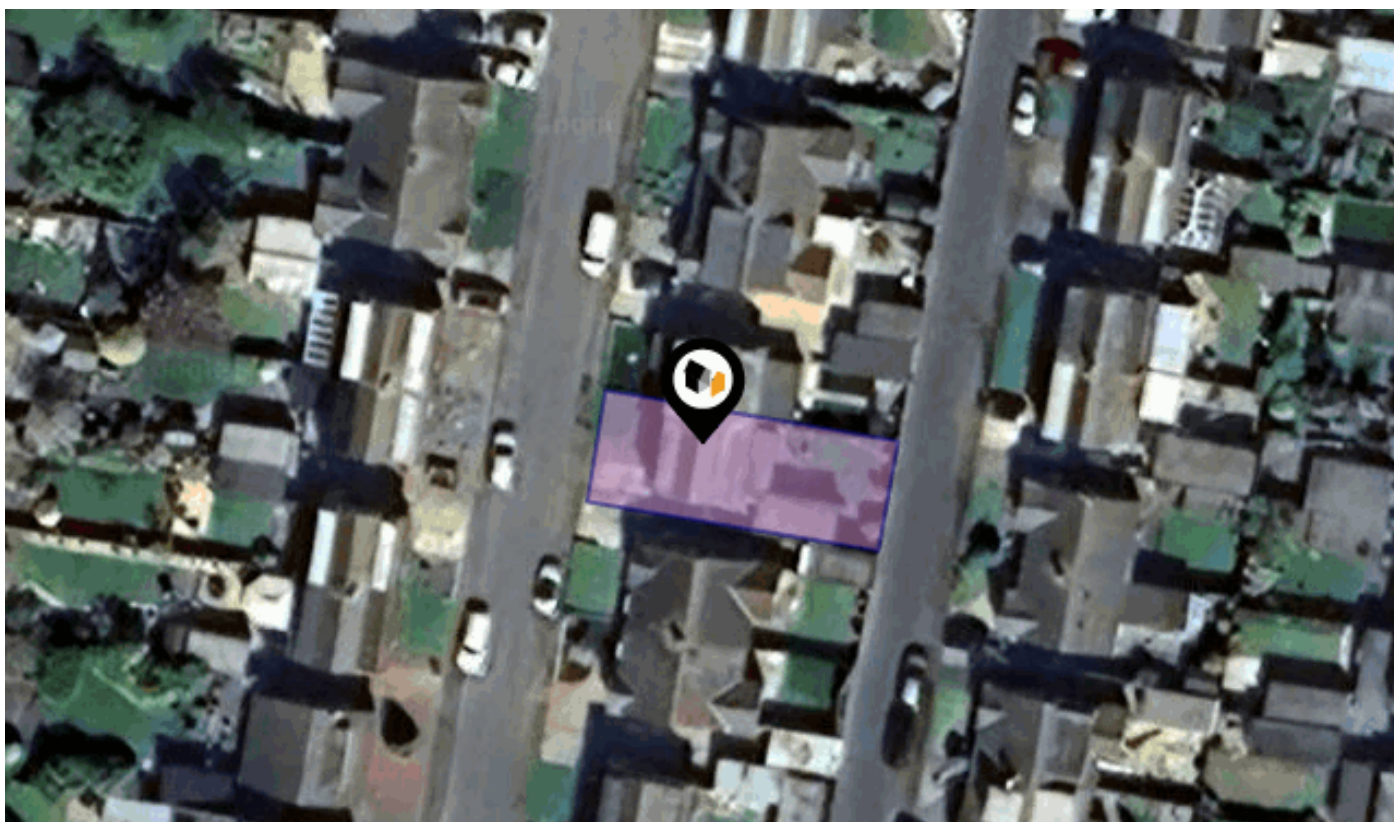

WOODFORD CLOSE, MARSKE-BY-THE-SEA, REDCAR, TS11

Martin & Co Guisborough

83 Westgate Guisborough North Yorkshire TS14 6AF

01287 631254

guisborough@martinco.com

www.martinco.com/estate-agents-and-letting-agents/branch/guisborough/



Thank you for downloading our Key Facts for Buyers report. We hope that the information it contains within is both useful and informative for you.

Should you have any questions or would like to arrange a viewing please contact our office on 01287 631254. We look forward to hearing from you!

NEED A MORTGAGE?

Why be restricted to your current or high street lenders rates? Especially when Martin & Co can introduce you to our Mortgage Advisor with access to a comprehensive panel of over 80 lenders, including a range of off market products, offering potential savings against your current lender. Call today to arrange a ten minute (no obligation) telephone consultation (at a time to suit you). One quick call could potentially save you thousands of pounds over the course of your mortgage. Please remember, your home is at risk if you do not keep up with your mortgage repayments.



Property

Type: Semi-Detached
Bedrooms: 3
Plot Area: 0.05 acres
Council Tax : Band C
Annual Estimate: £2,052
Title Number: CE72488

Tenure: Freehold

Local Area

Local Authority: Redcar and Cleveland
Conservation Area: No
Flood Risk:
 • Rivers & Seas: No Risk
 • Surface Water: Low

Estimated Broadband Speeds
 (Standard - Superfast - Ultrafast)

3 mb/s	80 mb/s	1000 mb/s

Mobile Coverage:
 (based on calls indoors)

Satellite/Fibre TV Availability:

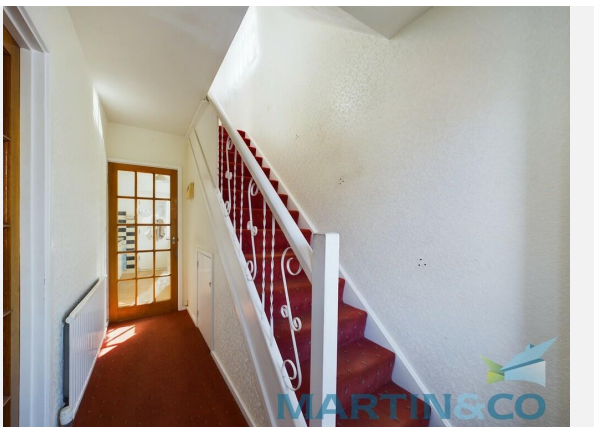



WOODFORD CLOSE, MARSKE-BY-THE-SEA, REDCAR, TS11



WOODFORD CLOSE, MARSKE-BY-THE-SEA, REDCAR, TS11



WOODFORD CLOSE, MARSKE-BY-THE-SEA, REDCAR, TS11

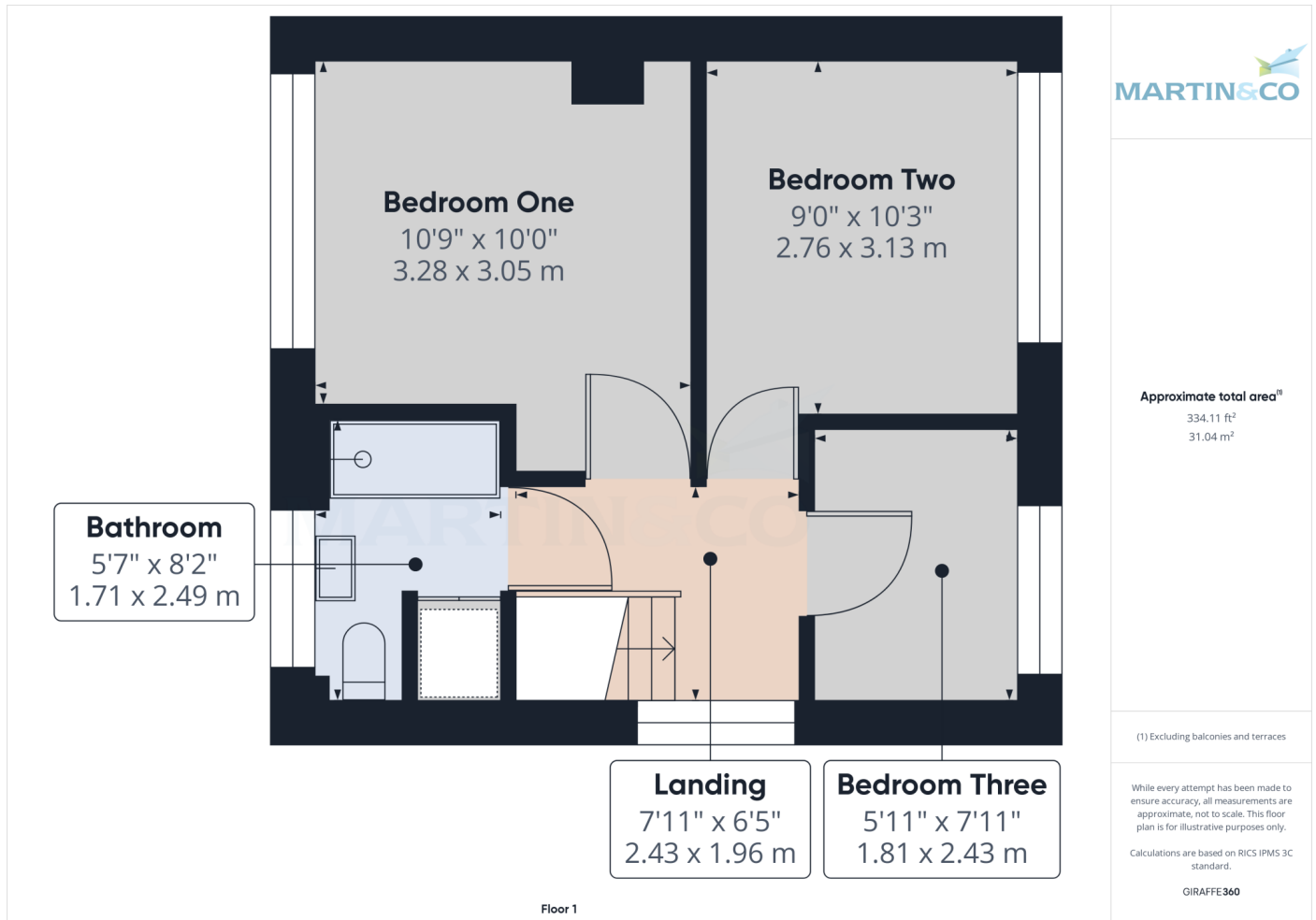

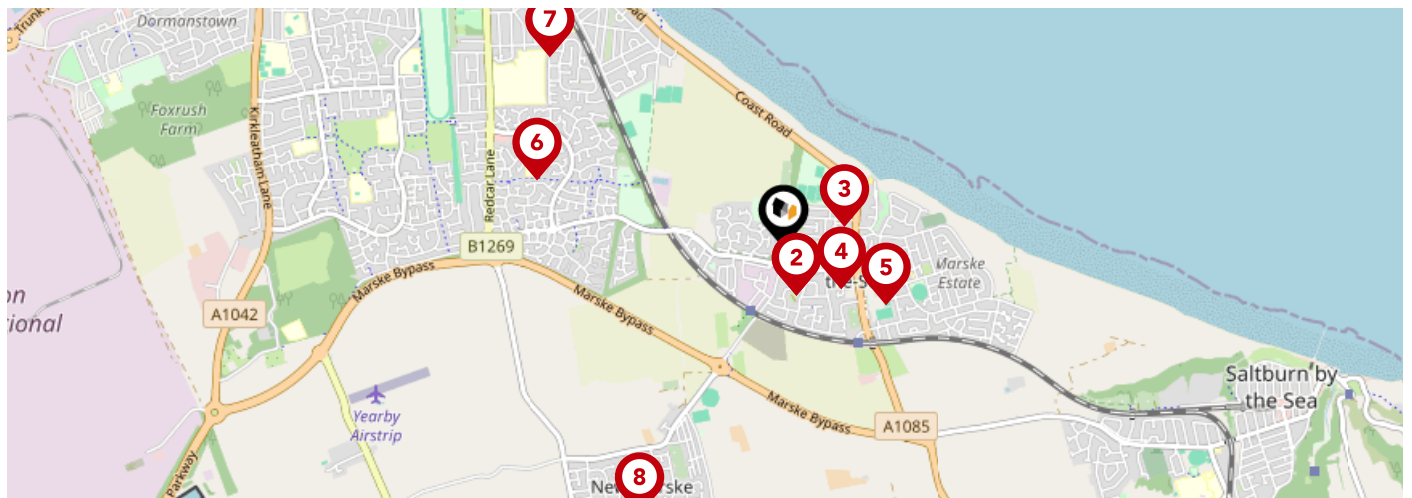

		Nursery	Primary	Secondary	College	Private
1	Westgarth Primary School Ofsted Rating: Outstanding Pupils: 346 Distance:0.21	<input type="checkbox"/>	<input checked="" type="checkbox"/>	<input type="checkbox"/>	<input type="checkbox"/>	<input type="checkbox"/>
2	St Bede's Catholic Primary School Ofsted Rating: Good Pupils: 183 Distance:0.21	<input type="checkbox"/>	<input checked="" type="checkbox"/>	<input type="checkbox"/>	<input type="checkbox"/>	<input type="checkbox"/>
3	Outwood Academy Bydales Ofsted Rating: Outstanding Pupils: 802 Distance:0.28	<input type="checkbox"/>	<input type="checkbox"/>	<input checked="" type="checkbox"/>	<input type="checkbox"/>	<input type="checkbox"/>
4	Invested Education Ofsted Rating: Inadequate Pupils: 11 Distance:0.31	<input type="checkbox"/>	<input type="checkbox"/>	<input checked="" type="checkbox"/>	<input type="checkbox"/>	<input type="checkbox"/>
5	Errington Primary School Ofsted Rating: Good Pupils: 209 Distance:0.5	<input type="checkbox"/>	<input checked="" type="checkbox"/>	<input type="checkbox"/>	<input type="checkbox"/>	<input type="checkbox"/>
6	Wheatlands Primary School Ofsted Rating: Good Pupils: 433 Distance:1.1	<input type="checkbox"/>	<input checked="" type="checkbox"/>	<input type="checkbox"/>	<input type="checkbox"/>	<input type="checkbox"/>
7	Ings Farm Primary School Ofsted Rating: Good Pupils: 465 Distance:1.3	<input type="checkbox"/>	<input checked="" type="checkbox"/>	<input type="checkbox"/>	<input type="checkbox"/>	<input type="checkbox"/>
8	New Marske Primary School Ofsted Rating: Good Pupils: 207 Distance:1.3	<input type="checkbox"/>	<input checked="" type="checkbox"/>	<input type="checkbox"/>	<input type="checkbox"/>	<input type="checkbox"/>

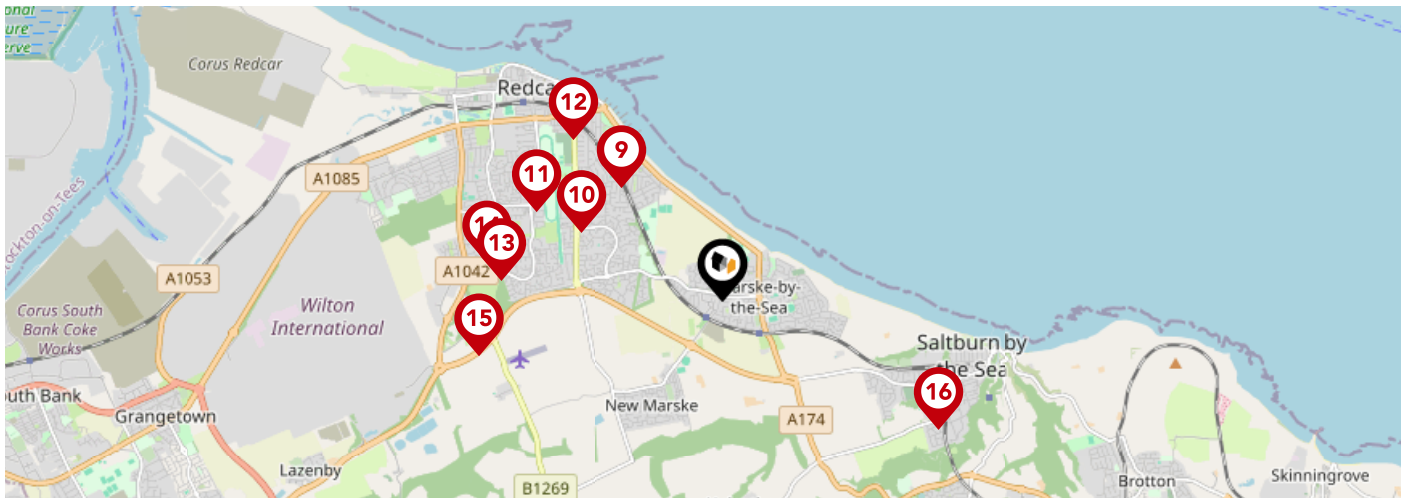

		Nursery	Primary	Secondary	College	Private
	John Emmerson Batty Primary School Ofsted Rating: Good Pupils: 193 Distance:1.3	<input type="checkbox"/>	<input checked="" type="checkbox"/>	<input type="checkbox"/>	<input type="checkbox"/>	<input type="checkbox"/>
	Rye Hills Academy Ofsted Rating: Good Pupils: 827 Distance:1.35	<input type="checkbox"/>	<input type="checkbox"/>	<input checked="" type="checkbox"/>	<input type="checkbox"/>	<input type="checkbox"/>
	Lakes Primary School Ofsted Rating: Good Pupils: 291 Distance:1.77	<input type="checkbox"/>	<input checked="" type="checkbox"/>	<input type="checkbox"/>	<input type="checkbox"/>	<input type="checkbox"/>
	Zetland Primary School Ofsted Rating: Good Pupils: 210 Distance:1.9	<input type="checkbox"/>	<input checked="" type="checkbox"/>	<input type="checkbox"/>	<input type="checkbox"/>	<input type="checkbox"/>
	Green Gates Primary School Ofsted Rating: Good Pupils: 251 Distance:1.91	<input type="checkbox"/>	<input checked="" type="checkbox"/>	<input type="checkbox"/>	<input type="checkbox"/>	<input type="checkbox"/>
	Riverdale Primary School Ofsted Rating: Good Pupils: 203 Distance:2.05	<input type="checkbox"/>	<input checked="" type="checkbox"/>	<input type="checkbox"/>	<input type="checkbox"/>	<input type="checkbox"/>
	Kirkleatham Hall School Ofsted Rating: Good Pupils: 185 Distance:2.15	<input type="checkbox"/>	<input type="checkbox"/>	<input checked="" type="checkbox"/>	<input type="checkbox"/>	<input type="checkbox"/>
	Saltburn Primary School Ofsted Rating: Good Pupils: 370 Distance:2.16	<input type="checkbox"/>	<input checked="" type="checkbox"/>	<input type="checkbox"/>	<input type="checkbox"/>	<input type="checkbox"/>



National Rail Stations

Pin	Name	Distance
1	Longbeck Rail Station	0.43 miles
2	Marske Rail Station	0.62 miles
3	Redcar East Rail Station	1.39 miles

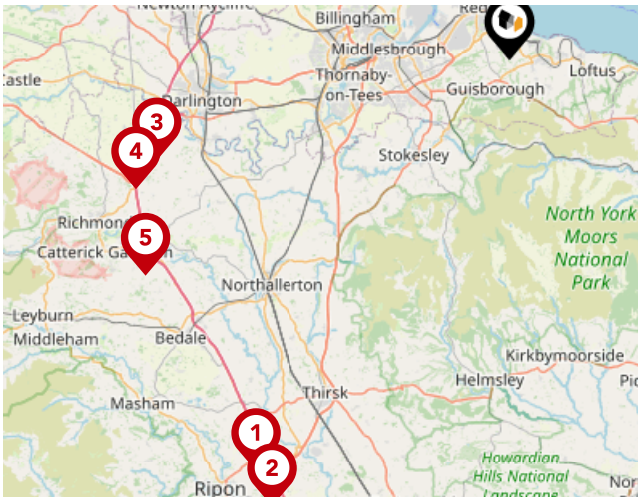

Trunk Roads/Motorways

Pin	Name	Distance
1	A1(M) J50	33.3 miles
2	A1(M) J49	34.93 miles
3	A1(M) J57	25.15 miles
4	A1(M) J56	27.14 miles
5	A1(M) J52	29.18 miles



Airports/HELIPADS

Pin	Name	Distance
1	Teesside Airport	17.29 miles
2	Airport	40.92 miles
3	Leeds Bradford Airport	56.38 miles
4	Irthington	74.85 miles

Area

Transport (Local)

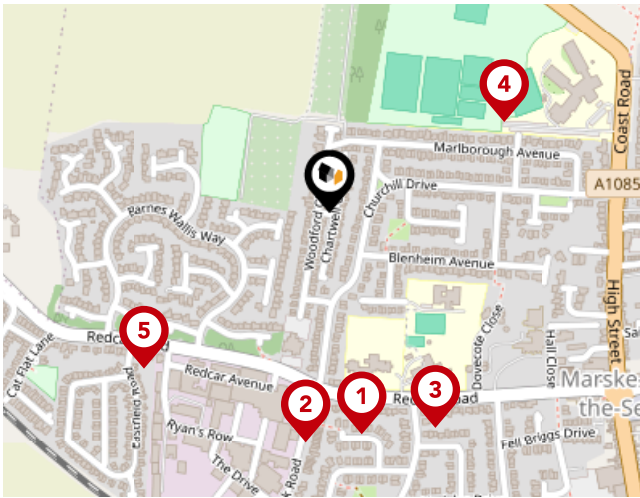

Bus Stops/Stations

Pin	Name	Distance
1	St Bede's Primary Catholic Voluntary Academy	0.24 miles
2	Convenience Store	0.25 miles
3	Westgarth Primary School	0.26 miles
4	Bydales School Grounds	0.21 miles
5	Barnes Wallis Way	0.26 miles

10 Year History of Average House Prices by Property Type in TS11

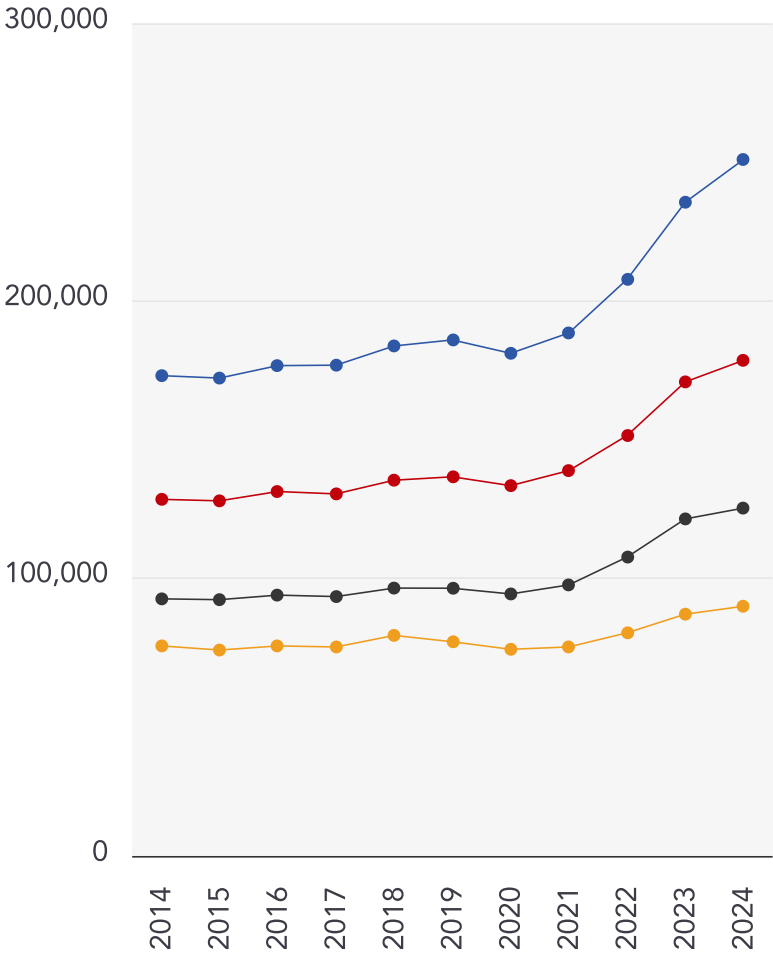

Detached

+45%

Semi-Detached

+38.97%

Terraced

+35.3%

Flat

+18.88%



Martin & Co Guisborough

Martin & Co Guisborough is perfectly located, with a prime high street shop front. We have a large network of offices throughout the UK. We believe in delivering a high quality service to all our clients and continually invest in the latest technology, ideas and people to ensure we deliver the best possible outcome for our clients.

We believe that a reputation is maintained by hard work and honesty. A substantial amount of our business is generated from personal recommendations; we recognise how imperative it is to uphold our high standards in order to meet our clients' satisfaction. We would be delighted to provide you with free sales or lettings advice, without obligation, and welcome your call.

Financial Services

Need a Mortgage?

Why be restricted to your current or high street lenders rates?

Especially when Martin & Co can introduce you to our Mortgage Advisor with access to whole of market mortgages (including a range of selected off market products), offering potential savings against your current lender.

Please call today to arrange a ten-minute (no obligation, or cost) telephone consultation (at a time to suit you).

One quick call could potentially save you thousands of pounds over the course of your mortgage.

Testimonial 1



Super service from start to finish. Martins offered us a personalized service which provided valuable practical advice, coupled with prompt responses and regular updates on progress. All staff ensured we got an efficient, polite, and helpful experience to guide us through the marketing and sale of the property. This resulted in a sale being agreed within 7 days. Highly professional.

Testimonial 2



Very professional team. Moving into our new home was amazing thanks to them.

Testimonial 3



Excellent! Coleen is soo enthusiastic & Lucy, these two girls are great, no problems, sold my property in 4 day's!!!



/martincouk



/MartinCoUK



/martinco_uk



/company/martin-&-co

Important - Please Read

These particulars do not constitute any part of an offer or contract. All statements in these details are made without liability on the part of Martin & Co Guisborough or the seller.

They should not be relied upon as a statement or representation of fact and, although believed to be correct, are not guaranteed and form no part of an offer or contract. Any intending buyers must satisfy themselves as to their correctness.

Please note that all appliances and heating systems are not tested by Martin & Co Guisborough and therefore no warranties can be given as to their good working order.

Martin & Co Guisborough

Data Quality

We are committed to comprehensive property data being made available upfront to make the home buying and selling process quicker, easier and cheaper. This is why we have partnered with Sprift, the UK's leading supplier of property-specific data.



Contains public sector information licensed under the Open Government License v3.0

The information contained within this report is for general information purposes only and to act as a guide to the best way to market your property for the asking price.

Sprift Technologies Ltd aggregate this data from a wide variety of sources and while we endeavour to keep the information up to date and correct, we make no representations or warranties of any kind, express or implied, about the completeness, accuracy, reliability, of the information or related graphics contained within this report for any purpose.

Any reliance you place on such information is therefore strictly at your own risk. In no event will we be liable for any loss or damage including without limitation, indirect or consequential loss or damage, or any loss or damage whatsoever arising from loss of data or profits arising out of, or in connection with, the use of this report.



Martin & Co Guisborough

83 Westgate Guisborough North Yorkshire

TS14 6AF

01287 631254

guisborough@martinco.com

www.martinco.com/estate-agents-and-letting-agents/branch/guisborough/

