

Notes and Amendments:

1. No amendments without consulting Chris Robinson
2. Do not Scale
3. Party Wall Act 1996 to be observed with Party Wall Agreement from adjoining owners
4. CD44 Regs 2018 to be observed at all times
5. Building Control notified by contractor

Structural Engineers to check all aspects and confirm that they are acceptable.



The Old Tyne Mill, Leith, Harrogate, HG3 4BU
01423 780 184 | 07922 879 348
info@jc-robinson.co.uk | www.jc-robinson.co.uk

CLIENT:	Mr & Mrs Rusby, 106 Main Street, Ripley Harrogate, North Yorkshire
PROPOSED:	Internal alterations, installation of window to rear, conversion of outbuilding to form home office.
PAGE REF:	Proposed drawings
REFERENCE:	5167 REV A
SCALE:	1:50
DRAWN BY:	James
DATE:	29 / 02 / 2024
CONSTRUCTION PHASE:	Preliminary

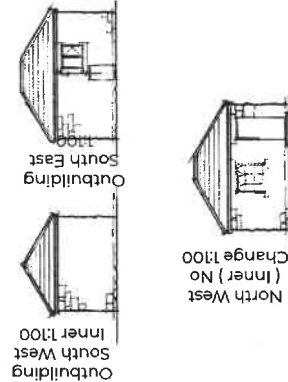
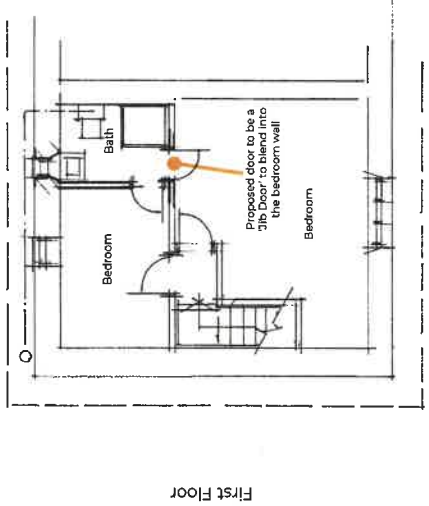
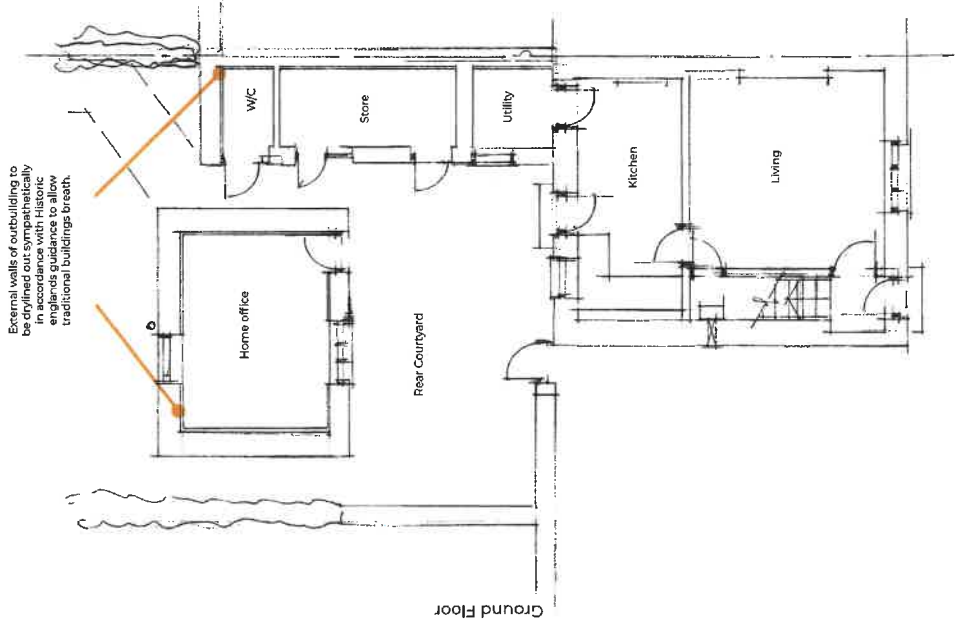
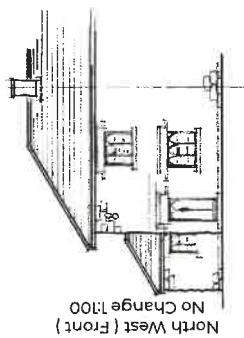
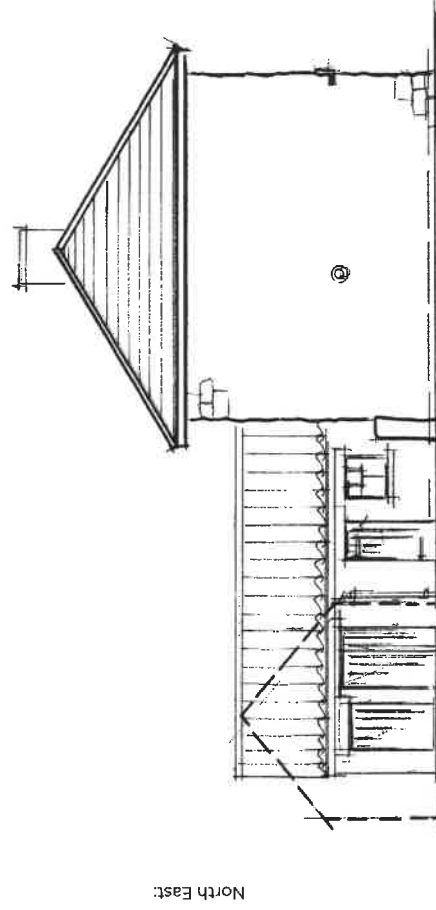
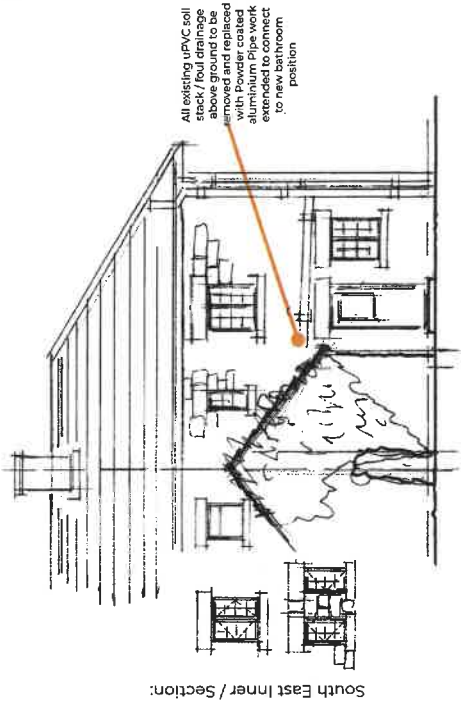
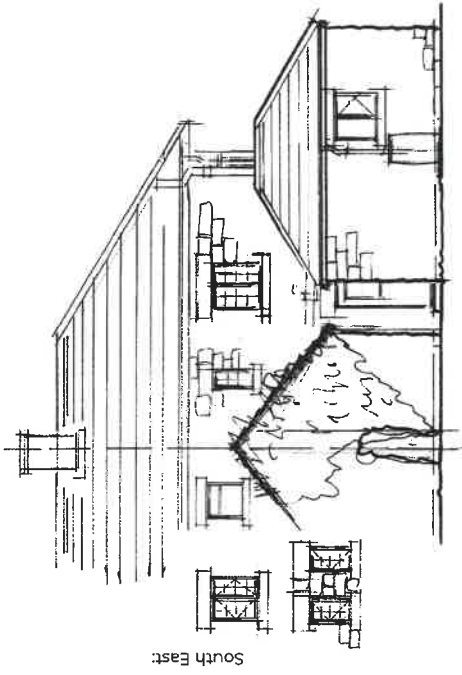

Proposed: Conversion / refurbishment of outbuildings to form home office, internal alterations & installation of 1 window to rear