



Sandpiper Road
 Bridgwater, TA6
 £200,000 Freehold

			C
2	1	1	EPC

Wilkie May & Tuckwood

Floor Plan

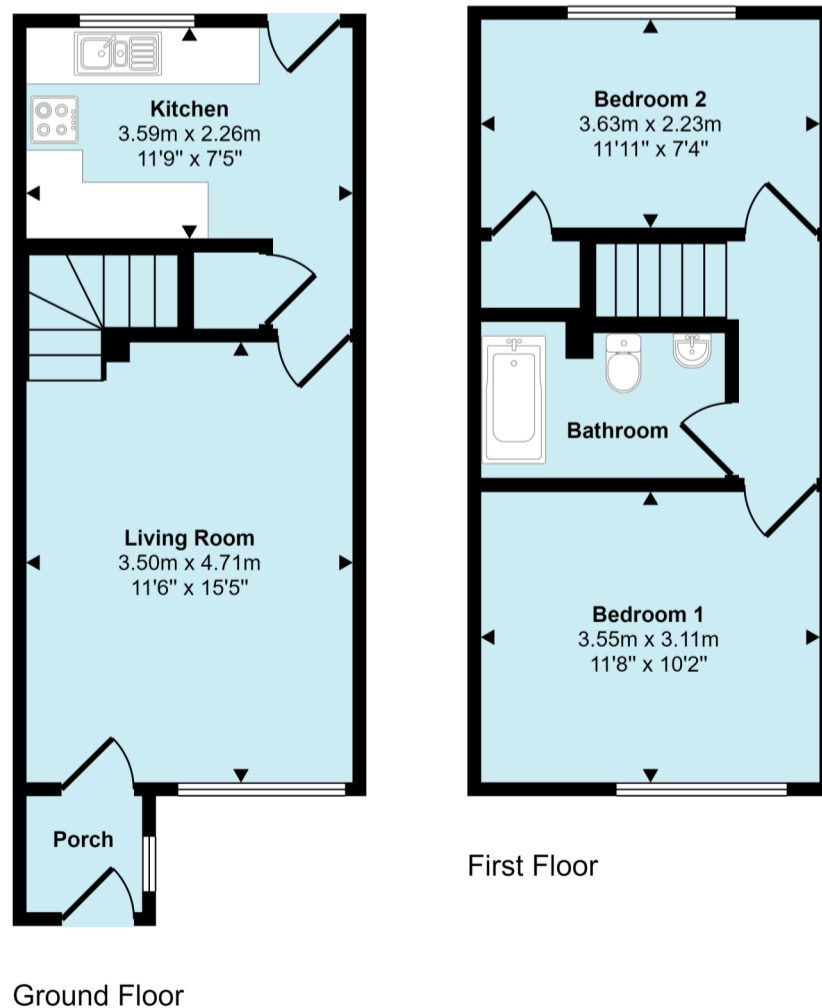

This floorplan is only for illustrative purposes and is not to scale. Measurements of rooms, doors, windows, and any items are approximate and no responsibility is taken for any error, omission or mis-statement. Icons of items such as bathroom suites are representations only and may not look like the real items. Made with Made Snappy 360.

Description

This two bedroom modern house benefits gas fired central heating, off-road parking for two vehicles and private enclosed garden to the rear.

The property is situated a level walk from the town centre and is close to Cranleigh Gardens with its park and play area.

- Close to Cranleigh Gardens
- Level walk from town centre
- Proximity to train station
- Living room with front aspect
- Two good size bedrooms
- Front and rear gardens
- Off-road parking for two vehicles

THE PROPERTY:

The accommodation comprises a door to the entrance porch, a living room with stairs to the first floor landing and wooden effect flooring. There is an inner lobby with understairs' storage cupboard, a kitchen fitted with a range of high and low level units, gas boiler powering the domestic hot water and the central heating system, plumbing for a washing machine and an extractor hood for the cooker along with recesses for domestic appliances and a double glazed rear door.

To the first floor are two good size bedrooms and a bathroom – with WC, bath, shower over and a wash hand basin.

Outside – To the front is a paved area and to the rear is a patio with a garden laid to lawn, enclosed by fencing with a footpath leading to the garden shed and off-road parking for two vehicles.



LOCATION: Sandpiper Road is situated on the select Blakespool Park Development, which is known for its good access to the town centre along with its location being positioned next to Cranleigh Gardens where many recreational pursuits can be enjoyed. The town centre of Bridgwater is within walking distance and enjoys a wide range of shops, educational facilities, a cinema, a library and easy access to the M5 motorway via junctions 23 and 24. The mainline railway station is also within walking distance.



GENERAL REMARKS AND STIPULATION

Tenure: The property is offered for sale Freehold by private treaty.

Construction: TBC.

Services: Mains water, mains electricity, mains drainage, gas fired central heating.

Local Authority: Somerset Council, County Hall, Taunton, Somerset, TA1 4DY

Council Tax Band: A

Broadband Coverage: We understand that there is ultrafast mobile coverage. The maximum available broadband speeds are: 1000Mbps download and 220Mbps upload. We recommend you check coverage on [Mobile and Broadband checker - Ofcom](#)

Mobile Phone Coverage: Voice and data available with Vodafone. Voice available and data limited with O2.

Flood Risk: Rivers and sea: Low risk **Surface water:** Medium risk **Reservoirs:** Yes **Groundwater:** Unlikely

We recommend you check the risks on [Check the long term flood risk for an area in England - GOV.UK \(www.gov.uk\)](#)

Planning: Local planning information is available on [Planning Online \(somerset.gov.uk\)](#)



IMPORTANT NOTICE Wilkie May & Tuckwood for themselves and for the vendors of the property, whose agents they are, give notice that: 1. the particulars are intended to give a fair and substantially correct overall description for the guidance of intending purchaser and do not constitute part of an offer or contract. Prospective purchasers and lessees ought to seek their own professional advice. 2. All descriptions, dimensions, areas, reference to condition and necessary permissions for use and occupation and other details are given in good faith, and are believed to be correct, but any intending purchasers should not rely on them as statements or representations of fact, but must satisfy themselves by inspection or otherwise as to the correctness of each of them. 3. No person in the employment of Wilkie May & Tuckwood has any authority to make or give any representations or warranty whatever in relation to this property on behalf of Wilkie May & Tuckwood, nor enter into any contract on behalf of the vendor. 4. No responsibility can be accepted for any expenses incurred by intending purchasers in inspecting properties which have been sold, let or withdrawn. Photographs taken and details prepared in September 2024.

MEASUREMENTS AND OTHER INFORMATION All measurements are approximate. While we endeavour to make our sales particular accurate and reliable, if there is any point which is of particular importance to you, please contact the office and we will be pleased to check the information with you.

Code of Practice for Residential Estate Agents: Effective from 1 August 2011:

8. Financial Evaluation: 8a At the time that an offer has been made and is being considered by the seller, you must take reasonable steps to find out from the prospective buyer the source and availability of his funds for buying the property and pass this information to the seller. Such information will include whether the prospective buyer needs to sell a property, requires a mortgage, claims to be a cash buyer or any combination of these. Such relevant information that is available should be included in the Memorandum of Sale having regard to the provisions of the Data Protection Act. 8b These reasonable steps must continue after acceptance of the offer until exchange of contracts (in Scotland, conclusion of missives) and must include regular monitoring of the prospective buyer's progress in achieving the funds required, and reporting such progress to the seller.

The agent has not tested any apparatus, equipment, fixtures and fittings or services and so cannot verify that they are in working order or fit for their purpose. A Buyer is advised to obtain verification from their solicitor or surveyor. References to the Tenure of the Property are based on information supplied by the Seller. The agent has not had sight of the title documents. A Buyer is advised to obtain verification from their Solicitor.

Tel: 01278 425195

34 St Mary Street, Bridgwater, TA6 3LY