

Blackpool Street  
Burton-on-Trent, DE14 3AL



Situated on Blackpool Street is this three-bedroom detached home with an integral garage, located in a popular area of Burton on Trent. This well-presented property is perfect for families or those looking for extra space in a prime location.

£200,000



John German 

As you enter, the hallway leads into a bright and spacious living room, an ideal area for relaxing and entertaining guests. The modern kitchen, located at the rear of the property includes matching wall and base units, gas hob with cooker hood above, eye level electric oven, sink and drainer, spotlights and tiled flooring. The kitchen leads straight through to the integral garage, which has power and lighting throughout and cupboard space for storage.

Upstairs, you'll find three generously sized bedrooms. The master bedroom and second bedroom are generously sized, with space for a double bed and ample bedroom furniture. The third bedroom could be utilised as a guest room, nursery, or home office. The modern family bathroom completes the upstairs layout, featuring a contemporary suite, with bath and shower above, low level flush WC and wash hand basin.

To the front, this home on Blackpool Street offers a tarmaced driveway with space for at least two cars, which is a rarity for the road. The front driveway leads to the integral garage which can be accessed through double doors. To the rear, the home boasts a cute garden, with a paved area that leads onto a generous sized lawn. To the back of the garden there is decking, perfect for outdoor seating furniture.

Situated in the heart of Burton-on-Trent, Blackpool Street benefits from excellent local amenities, including shops, schools and parks, making it a prime choice for families. The property is also within easy reach of Burton town centre, offering a wide range of retail and leisure options. For commuters, the home is ideally positioned with convenient access to major road networks, including the A38 and A511, providing connections to Derby, Lichfield and beyond. With nearby open spaces and recreational areas, this location strikes the perfect balance between urban living and peaceful retreats. For families, the home is located within close proximity to good schools, which include Anglesey Primary Academy, Paget High School, The Violet Way Academy and many more.

**Tenure:** Freehold (purchasers are advised to satisfy themselves as to the tenure via their legal representative).

**Please note:** It is quite common for some properties to have a Ring doorbell and internal recording devices.

**Property construction:** Standard

**Parking:** Drive & garage

**Electricity supply:** Mains

**Water supply:** Mains

**Sewerage:** Mains

**Heating:** Gas

(Purchasers are advised to satisfy themselves as to their suitability).

**Broadband type:** See Ofcom link for speed: <https://checker.ofcom.org.uk/>

**Mobile signal/coverage:** See Ofcom link <https://checker.ofcom.org.uk/>

**Local Authority/Tax Band:** East Staffordshire Borough Council / Tax Band C

**Useful Websites:** [www.gov.uk/government/organisations/environment-agency](http://www.gov.uk/government/organisations/environment-agency)  
[www.eaststaffsbc.gov.uk](http://www.eaststaffsbc.gov.uk)

**Our Ref:** JGA/01102024

The property information provided by John German Estate Agents Ltd is based on enquiries made of the vendor and from information available in the public domain. If there is any point on which you require further clarification, please contact the office and we will be pleased to check the information for you, particularly if contemplating travelling some distance to view the property. Please note if your enquiry is of a legal or structural nature, we advise you to seek advice from a qualified professional in their relevant field.

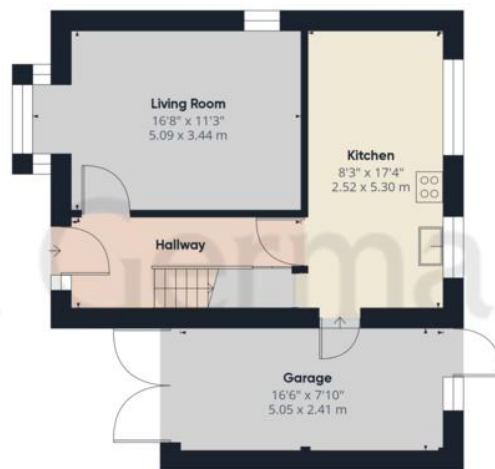

Ground Floor



Floor 1

John German

**Approximate total area<sup>(1)</sup>**  
899.65 ft<sup>2</sup>  
83.58 m<sup>2</sup>

(1) Excluding balconies and terraces

While every attempt has been made to ensure accuracy, all measurements are approximate, not to scale. This floor plan is for illustrative purposes only.

Calculations are based on RICS IPMS 3C standard.

GIRAFFE360





John German 



| Score | Energy rating | Current | Potential |
|-------|---------------|---------|-----------|
| 92+   | A             |         |           |
| 81-91 | B             |         | 87 B      |
| 69-80 | C             | 72 C    |           |
| 55-68 | D             |         |           |
| 39-54 | E             |         |           |
| 21-38 | F             |         |           |
| 1-20  | G             |         |           |

 OnTheMarket

 rightmove

 RICS

 aria  
propertymark  
PROTECTED

 naea  
propertymark  
PROTECTED

 The Property  
Ombudsman

 APPROVED CODE  
TRADING STANDARDS UK

John German  
129 New Street, Burton-On-Trent, Staffordshire, DE14  
3QW

01283 512244

burton@johngerman.co.uk

#### Agents' Notes

These particulars do not constitute an offer or a contract neither do they form part of an offer or contract. The vendor does not make or give and Messrs. John German nor any person employed has any authority to make or give any representation or warranty, written or oral, in relation to this property. Whilst we endeavour to make our sales details accurate and reliable, if there is any point which is of particular importance to you, please contact the office and we will be pleased to check the information for you, particularly if contemplating travelling some distance to view the property. None of the services or appliances to the property have been tested and any prospective purchasers should satisfy themselves as to their adequacy prior to committing themselves to purchase.

#### Referral Fees

**Mortgage Services** - We routinely refer all clients to APR Money Limited. It is your decision whether you choose to deal with APR Money Limited. In making that decision, you should know that we receive on average £60 per referral from APR Money Limited.

**Conveyancing Services** - If we refer clients to recommended conveyancers, it is your decision whether you choose to deal with this conveyancer. In making that decision, you should know that we receive on average £150 per referral.

**Survey Services** - If we refer clients to recommended surveyors, it is your decision whether you choose to deal with this surveyor. In making that decision, you should know that we receive up to £90 per referral.

Ashbourne | Ashby de la Zouch | Barton under Needwood  
Burton upon Trent | Derby | East Leake | Lichfield  
Loughborough | Stafford | Uttoxeter

**JohnGerman.co.uk** Sales and Lettings Agent