

Land Adj to 6-8, Brynmair Road, Aberdare, CF44 6LR

£200,000 Freehold

Development Site • Approximately 600 Square Metres • Outline Planning Permission for Four Townhouses • Convenient Location



1 Bethcar Street, Ebbw Vale, Gwent, NP23 6HH
 Tel: 01495 302301 Email: ebbwvale@bidmeadcook.co.uk
 www.bidmeadcook.co.uk

A development plot of approximately 600 square metres, having outline planning permission for the erection of four townhouses. Planning Ref: 22/1375/13 dated 28 February 2023. The land is the site of the former Salem Chapel, being located in a convenient position for local amenities and transport links. Early enquiries recommended.

Agents Note: We are advised this plot of land is subject to a Restocking Notice by the NRW. The vendor is to plant 10 trees in the designated area (see plan). The trees must be maintained for a period of 10 years. Please ask the agent should you have any queries.



Council Tax band: TBD

Tenure: Freehold

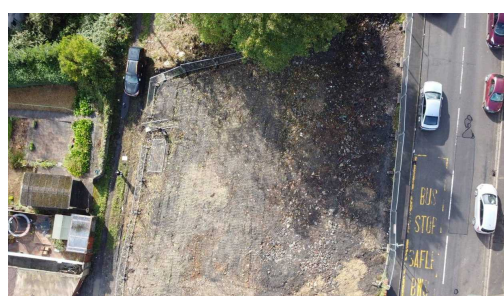
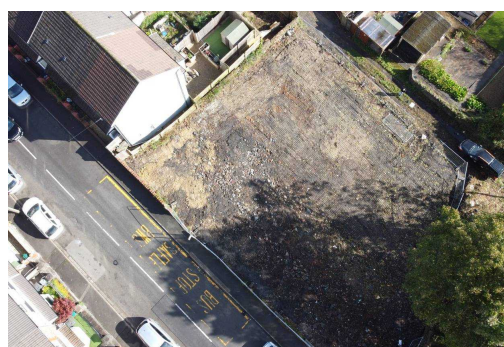

SITE BLOCK PLAN - 1:500 (REV. 'A': 13-01-23)
(REV. 'B': 25-01-24)

Former site of Salem Chapel Brynmair Road, Godreman, Aberdare, Rhondda Cynon Taff, CF44 6LR

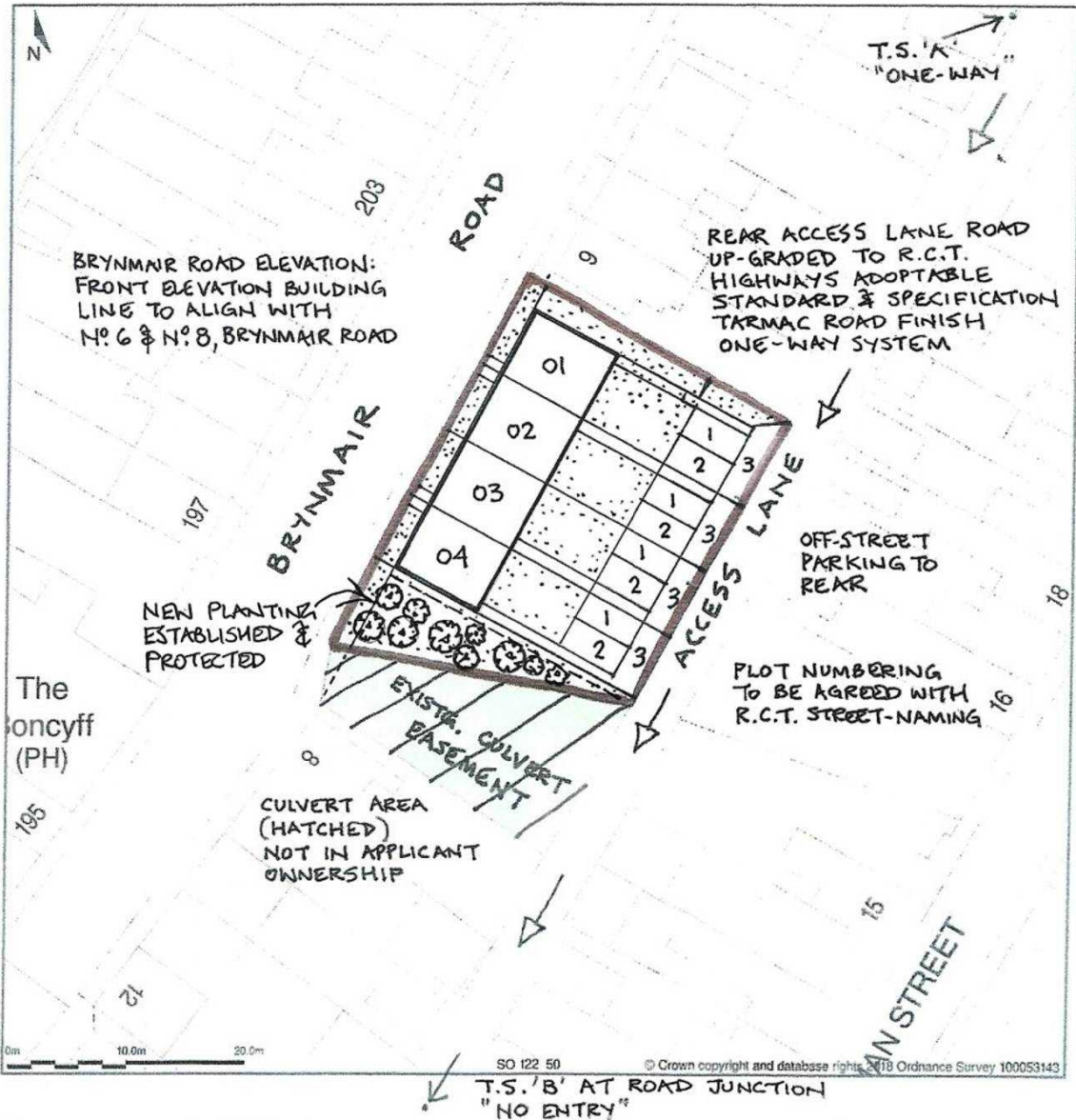

Block Plan shows area bounded by: 301183.24, 200464.98 301273.24, 200554.98 (at a scale of 1:500), OSGridRef: SO 122 50. The representation of a road, track or path is no evidence of a right of way. The representation of features as lines is no evidence of a property boundary.

Produced on 6th Jun 2018 from the Ordnance Survey National Geographic Database and incorporating surveyed revision available at this date. Reproduction in whole or part is prohibited without the prior permission of Ordnance Survey. © Crown copyright 2018. Supplied by www.buyaplan.co.uk a licensed Ordnance Survey partner (100053143). Unique plan reference: #00327706-B63099

Ordnance Survey and the OS Symbol are registered trademarks of Ordnance Survey, the national mapping agency of Great Britain. Buy A Plan logo, pdf design and the www.buyaplan.co.uk website are Copyright © Pass Inc Ltd 2018

REV. 'B' - 25-01-24: NEW PLANTING ADDED IN SOUTH AREA TO SUIT H.R.W. REQUIREMENTS



No statement in these details is to be relied upon as representation of fact, and purchasers should satisfy themselves by inspection or otherwise as to the accuracy of the statements contain within. These details do not constitute any part of any offer or contract. Bidmead Cook and their employees and agents do not have any authority to give warranty or representation whatsoever in respect of this property. These details and all statements herein are provided without any responsibility on the part of Bidmead Cook or the vendors. Equipment: Bidmead Cook has not tested the equipment or central heating system mentioned in these particulars and the purchaser are advised to satisfy themselves as to the working order and condition. Measurements: Great care is taken when measuring, but measurements should not be relied upon for ordering carpets, equipment etc. The Laws of copyright protect this material. Bidmead Cook is the owner of the copyright. This property sheet forms part of our database and is protected by the database right and copyright laws. No unauthorised copying or distribution without permission.
Bidmead Cook is a trading name of BC Acquisition Ltd., Registered in England No.14967217