

# New Road

Coton-in-the-Elms, Swadlincote, DE12 8ET



Offered for sale with NO ONWARD CHAIN this three-bedroom semi-detached home is situated in the heart of the desirable village of Coton-in-the-Elms. The property is a fantastic opportunity for those seeking a project, as it requires a full renovation to bring it up to modern standards.

£190,000

John German 

This property presents a fantastic opportunity for renovation, allowing buyers to transform it into a modern family home tailored to their personal tastes. With its generous layout and desirable village location, it offers the perfect blank canvas for refurbishment. Additionally, the property provides potential for further extension (subject to the necessary planning permissions), offering the possibility to increase living space and add even more value, making it an ideal long-term investment for growing families.

Upon entering, you are welcomed by a hallway that leads directly to the spacious living room, offering a bright and airy feel thanks to its dual aspect windows. The room provides ample space for living room furniture and space for dining table. Adjoining the living room is the kitchen, located at the rear of the property. The kitchen comprises matching wall and base units with worktops above, gas cooker with gas hob and cooker hood above, sink drainer and plumbing for washing machine. Off the kitchen, the property conveniently offers a downstairs WC. Upstairs, the landing gives access to three bedrooms and the family bathroom. All of the bedrooms are generously sized. The bathroom is a great size, which currently comprises a bath and shower above, wash hand basin and WC.

Coton-in-the-Elms is a highly sought-after village in the heart of Derbyshire, known for its peaceful setting and charming community atmosphere. The village offers a range of amenities including a primary school, local pub, and scenic countryside walks. Ideally situated for commuters, providing easy access to neighbouring towns such as Burton-on-Trent and Swadlincote, as well as major transport links via the A38 and M42. This is an excellent location for those seeking a rural lifestyle while remaining well-connected to urban conveniences.

**Tenure:** Freehold (purchasers are advised to satisfy themselves as to the tenure via their legal representative).

**Please note:** It is quite common for some properties to have a Ring doorbell and internal recording devices.

**Property construction:** Standard

**Parking:** Drive

**Electricity supply:** Mains

**Water supply:** Mains

**Sewerage:** Mains

**Heating:** Gas

(Purchasers are advised to satisfy themselves as to their suitability).

**Broadband type:** See Ofcom link for speed: <https://checker.ofcom.org.uk/>

**Mobile signal/coverage:** See Ofcom link <https://checker.ofcom.org.uk/>

**Local Authority/Tax Band:** South Derbyshire District Council / Tax Band A

**Useful Websites:** [www.gov.uk/government/organisations/environment-agency](http://www.gov.uk/government/organisations/environment-agency)  
[www.southderbyshire.gov.uk](http://www.southderbyshire.gov.uk)

**Our Ref:** JGA/27092024

The property information provided by John German Estate Agents Ltd is based on enquiries made of the vendor and from information available in the public domain. If there is any point on which you require further clarification, please contact the office and we will be pleased to check the information for you, particularly if contemplating travelling some distance to view the property. Please note if your enquiry is of a legal or structural nature, we advise you to seek advice from a qualified professional in their relevant field.



Ground Floor

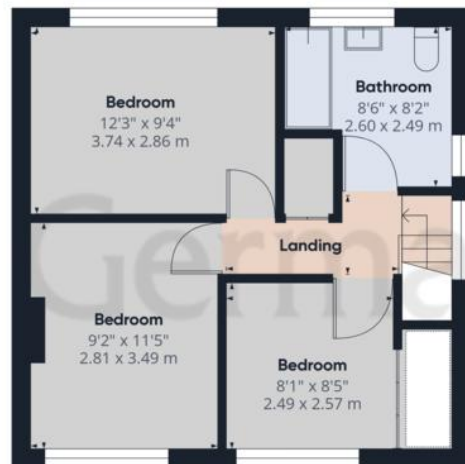

Floor 1

John German

**Approximate total area<sup>1</sup>**

814.18 ft<sup>2</sup>  
75.64 m<sup>2</sup>

**Reduced headroom**

12.81 ft<sup>2</sup>  
1.19 m<sup>2</sup>

(1) Excluding balconies and terraces

Reduced headroom  
Below 5 ft/1.5 m

While every attempt has been made to ensure accuracy, all measurements are approximate, not to scale. This floor plan is for illustrative purposes only.

Calculations are based on RICS IPMS 3C standard.

GIRAFFE360





Score	Energy rating	Current	Potential
92+	A		
81-91	B		86 B
69-80	C		
55-68	D		
39-54	E		
21-38	F	22 F	
1-20	G		



John German  
129 New Street, Burton-On-Trent, Staffordshire, DE14  
3QW

01283 512244  
burton@johngerman.co.uk

#### Agents' Notes

These particulars do not constitute an offer or a contract neither do they form part of an offer or contract. The vendor does not make or give and Messrs. John German nor any person employed has any authority to make or give any representation or warranty, written or oral, in relation to this property. Whilst we endeavour to make our sales details accurate and reliable, if there is any point which is of particular importance to you, please contact the office and we will be pleased to check the information for you, particularly if contemplating travelling some distance to view the property. None of the services or appliances to the property have been tested and any prospective purchasers should satisfy themselves as to their adequacy prior to committing themselves to purchase.

#### Referral Fees

**Mortgage Services** - We routinely refer all clients to APR Money Limited. It is your decision whether you choose to deal with APR Money Limited. In making that decision, you should know that we receive on average £60 per referral from APR Money Limited.

**Conveyancing Services** - If we refer clients to recommended conveyancers, it is your decision whether you choose to deal with this conveyancer. In making that decision, you should know that we receive on average £150 per referral.

**Survey Services** - If we refer clients to recommended surveyors, it is your decision whether you choose to deal with this surveyor. In making that decision, you should know that we receive up to £90 per referral.

Ashbourne | Ashby de la Zouch | Barton under Needwood  
Burton upon Trent | Derby | East Leake | Lichfield  
Loughborough | Stafford | Uttoxeter

**JohnGerman.co.uk** Sales and Lettings Agent