

# Lightwood Road

Yoxall, Burton-on-Trent, DE13 8QE



A three bedroom detached bungalow located in this sought after Staffordshire village, in need of modernisation and offered with no upward chain.

£270,000



John German

Located in established residential area of the village that is just a few minutes from the village shop, primary school, two village pubs and doctors' surgery, this is an opportunity to buy an affordably priced three bedroom detached bungalow and modernise to your own taste and specification.

The property is gas centrally heated and uPVC double glazed and offers a side main entrance door that leads into a good sized reception hall which provides a centre point of access to all rooms and also gives access to a cupboard that houses the gas central heating boiler.

With regard to reception accommodation, the bungalow has a spacious L shaped lounge/dining room that has windows to the rear and side.

The rear facing kitchen leads off the dining area and has a basic range of original storage cupboards and work surfaces, together with space for an electric cooker, washing machine, fridge and freezer.

There are three bedrooms in the bungalow, two double sized front facing bedrooms and a third single sized room that faces to the side.

The original bathroom has been redesigned as a wet room and has showering area, wash hand basin, low level WC and tiled walls.

Outside, extended garage and workshop area with timber entrance doors, additional side door and window, electric, light and power points. Driveway parking.

Both front and rear gardens have been gravelled and paved for easy maintenance and the rear garden is privately screened.

**Tenure:** Freehold (purchasers are advised to satisfy themselves as to the tenure via their legal representative).

**Please note:** It is quite common for some properties to have a Ring doorbell and internal recording devices.

**Property construction:** Standard

**Parking:** Drive & garage

**Electricity supply:** Mains

**Water supply:** Mains

**Sewerage:** Mains

**Heating:** Gas

(Purchasers are advised to satisfy themselves as to their suitability).

**Broadband type:** See Ofcom link for speed: <https://checker.ofcom.org.uk/>

**Mobile signal/coverage:** See Ofcom link <https://checker.ofcom.org.uk/>

**Local Authority/Tax Band:** East Staffordshire Borough Council / Tax Band C

**Useful Websites:** [www.gov.uk/government/organisations/environment-agency](http://www.gov.uk/government/organisations/environment-agency)  
[www.eaststaffsbc.gov.uk](http://www.eaststaffsbc.gov.uk)

**Our Ref:** JGA/07102024

The property information provided by John German Estate Agents Ltd is based on enquiries made of the vendor and from information available in the public domain. If there is any point on which you require further clarification, please contact the office and we will be pleased to check the information for you, particularly if contemplating travelling some distance to view the property. Please note if your enquiry is of a legal or structural nature, we advise you to seek advice from a qualified professional in their relevant field.

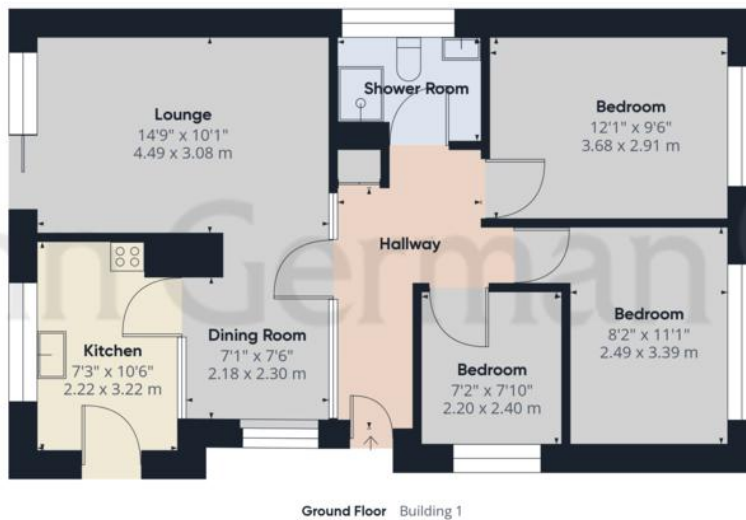

John German 

Approximate total area<sup>m</sup>  
956.91 ft<sup>2</sup>  
88.9 m<sup>2</sup>

(1) Excluding balconies and terraces

While every attempt has been made to ensure accuracy, all measurements are approximate, not to scale. This floor plan is for illustrative purposes only.

Calculations are based on RICS IPMS 3C standard.

GIRAFFE360





Score	Energy rating	Current	Potential
92+	A		
81-91	B		85 B
69-80	C		
55-68	D	68 D	
39-54	E		
21-38	F		
1-20	G		



John German  
 22 Bore Street, Lichfield, Staffordshire, WS13 6LL  
 01543 419121  
 lichfield@johngerman.co.uk

#### Agents' Notes

These particulars do not constitute an offer or a contract neither do they form part of an offer or contract. The vendor does not make or give and Messrs. John German nor any person employed has any authority to make or give any representation or warranty, written or oral, in relation to this property. Whilst we endeavour to make our sales details accurate and reliable, if there is any point which is of particular importance to you, please contact the office and we will be pleased to check the information for you, particularly if contemplating travelling some distance to view the property. None of the services or appliances to the property have been tested and any prospective purchasers should satisfy themselves as to their adequacy prior to committing themselves to purchase.

#### Referral Fees

**Mortgage Services** - We routinely refer all clients to APR Money Limited. It is your decision whether you choose to deal with APR Money Limited. In making that decision, you should know that we receive on average £60 per referral from APR Money Limited.

**Conveyancing Services** - If we refer clients to recommended conveyancers, it is your decision whether you choose to deal with this conveyancer. In making that decision, you should know that we receive on average £150 per referral.

**Survey Services** - If we refer clients to recommended surveyors, it is your decision whether you choose to deal with this surveyor. In making that decision, you should know that we receive up to £90 per referral.

Ashbourne | Ashby de la Zouch | Barton under Needwood  
 Burton upon Trent | Derby | East Leake | Lichfield  
 Loughborough | Stafford | Uttoxeter

**JohnGerman.co.uk** Sales and Lettings Agent