



**31 Millgrove Street, Redhouse**

Swindon

Offers in Region of **£270,000**

**mcfarlane**  
property.com



## 31 Millgrove Street

Redhouse, Swindon

Welcome to this property, offering a fantastic opportunity to acquire a NO ONWARD CHAIN home, showcasing an UPDATED KITCHEN and a desirable SOUTH FACING GARDEN. Boasting 3 BEDROOMS and the convenience of a DOWNSTAIRS WC. Situated conveniently close to amenities, this residence is an IDEAL FAMILY HOME, perfect for those seeking comfort.

This property also features the added benefit of ALLOCATED PARKING, ensuring easy access for residents.

Viewings are highly recommended to fully appreciate all that this property has to offer.

- NO ONWARD CHAIN
- UPDATED KITCHEN
- SOUTH FACING GARDEN
- 3 BEDROOMS
- DOWNSTAIRS WC
- CLOSE TO AMENITIES
- IDEAL FAMILY HOME





## Ground Floor

Approx. 34.6 sq. metres (372.6 sq. feet)

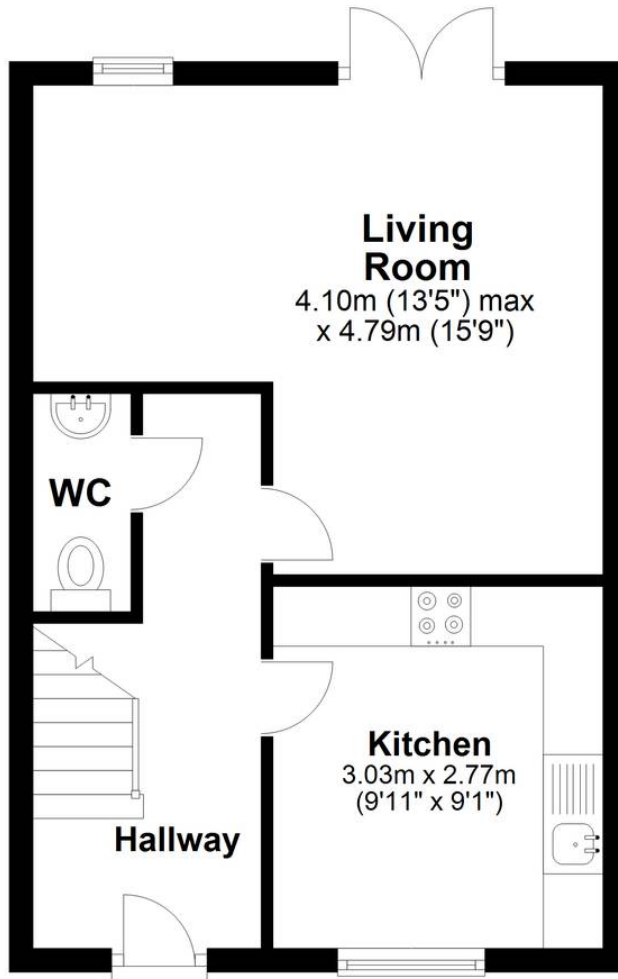

## First Floor

Approx. 36.4 sq. metres (392.2 sq. feet)



Total area: approx. 71.1 sq. metres (764.8 sq. feet)

## McFarlane Sales & Lettings

North Swindon, Redhouse Village Centre, Swindon - SN25 2FW

01793 296600 • [swindon@mcfarlaneproperty.com](mailto:swindon@mcfarlaneproperty.com) • [www.mcfarlaneproperty.com/](http://www.mcfarlaneproperty.com/)