

THE GREEN  
CASSINGTON  
OXFORDSHIRE

[BRECKON.CO.UK](http://BRECKON.CO.UK)

# 1 The Green, Cassington,

Oxfordshire, OX29 4DN

This charming stone-built period cottage is positioned in the heart of the village, overlooking the village green. The home, which extends to nearly 1200 Sq Ft, has been well maintained throughout and offers a series of well-balanced living spaces arranged over two floors.

Set back from the road, its Cotswold stone façade is punctuated by 5 elegant windows and exposed timber lintels. Once inside, there is a large dual aspect kitchen/dining room with views towards the front aspect and rear garden. The reception room sits to the right of the plan with two windows towards the village green and an open fireplace with stone surround. To the rear of the plan is a garden room with storage space.

On the first floor there are three double bedrooms, a family bathroom and a large landing with storage cupboards.

Externally, there is driveway parking at the rear of the property. The garden is mainly laid to lawn with a decked seating area, wrapped within an attractive stone wall. There are beautiful countryside walks nearby.

**Guide Price: £500,000**

 3

 1

 1



Enclosed rear garden





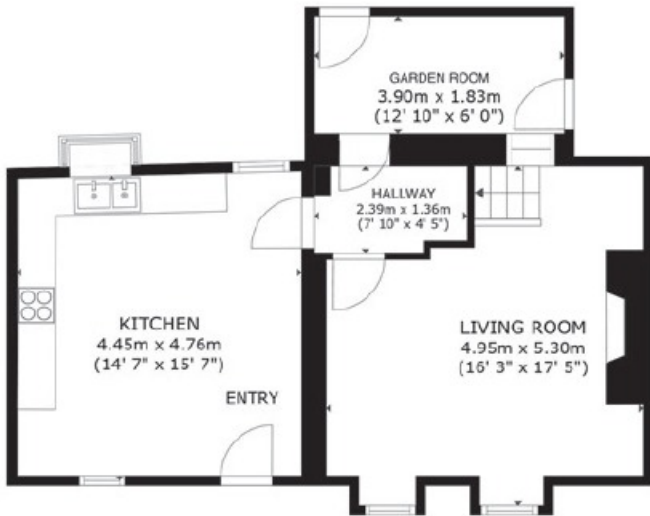

FLOOR 1

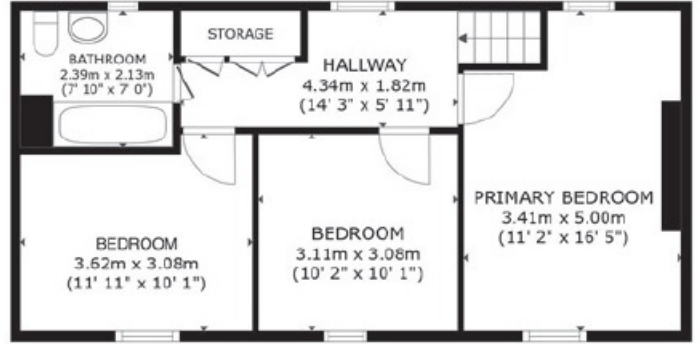

FLOOR 2

GROSS INTERNAL AREA  
 FLOOR 1 57.2 m<sup>2</sup> (616 sq.ft.) FLOOR 2 51.7 m<sup>2</sup> (556 sq.ft.)  
 TOTAL : 108.9 m<sup>2</sup> (1,172 sq.ft.)  
CEILING AND DIMENSIONAL DATA APPROXIMATE. APPLICABLE MAY VARY

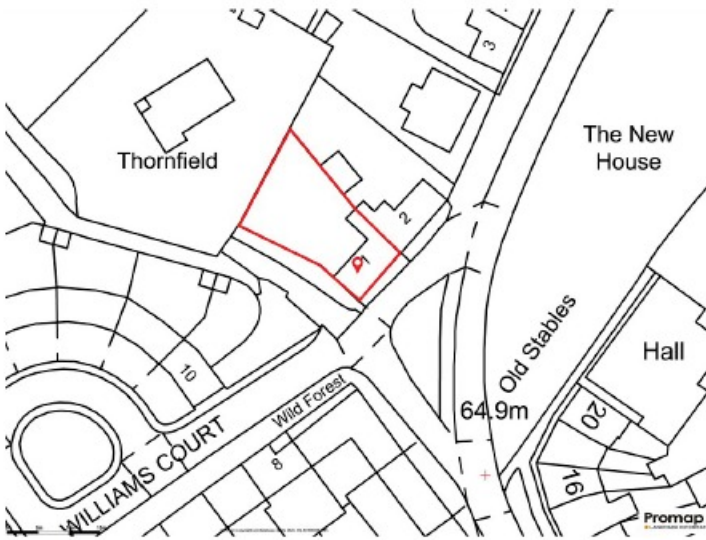

**Council Tax:**  
Band D

**Parking**  
Driveway parking

**Local Authority**  
West Oxfordshire  
District Council

1, The Green  
Cassington  
WITNEY  
OX29 4DN

Energy rating

**D**

Valid until

23 April 2028

Certificate number

9868-1015-7234-5378-4910

IMPORTANT NOTICE: These particulars are for information purposes only and do not in whole or in part constitute or form part of any offer or contract, nor should any statement obtained herein be relied upon as a statement or representation of fact. Breckon & Breckon do not test whether the services connected to the property, heating systems and domestic appliances are in working order. We therefore recommend that the purchaser obtains verification from their surveyor or solicitor. Whilst every attempt has been made to ensure the accuracy of the floor plans contained here, measurements of doors, windows and rooms are approximate and no responsibility is taken for any error, omission or mis-statement. These plans are for representation purposes only as defined by the RICS code of measuring practice and should be used as such by any possible purchaser.

# “The local area”

*Cassington, mentioned in the Domesday Book under the name of Cersetun, is a village 5 miles west of Oxford. It centres round a village green and has a mainly Norman parish church and a mediaeval Manor House. There is a well respected primary school and two public houses.*

*Bus service to Oxford and the village lies off the A40 trunk road, giving access to the local market town of Witney (6 miles) and the west. A commuter rail service to London is available at nearby Long Hanborough (Paddington) and Oxford Parkway at Water Eaton (Marylebone).*





## Our network of offices across Oxfordshire

Every office has access to every buyer registered across our network of seven offices.

Sharing a single database of buyers ensures maximum exposure for our clients.

### Woodstock Sales

34 High Street  
Woodstock  
Oxfordshire  
OX20 1TG

t: 01993 811881  
e: woodstock@breckon.co.uk



**FROM LEFT:**  
Martyn Brittain, Phoebe Southgate,  
Cheryl Pearson, Jack Smith

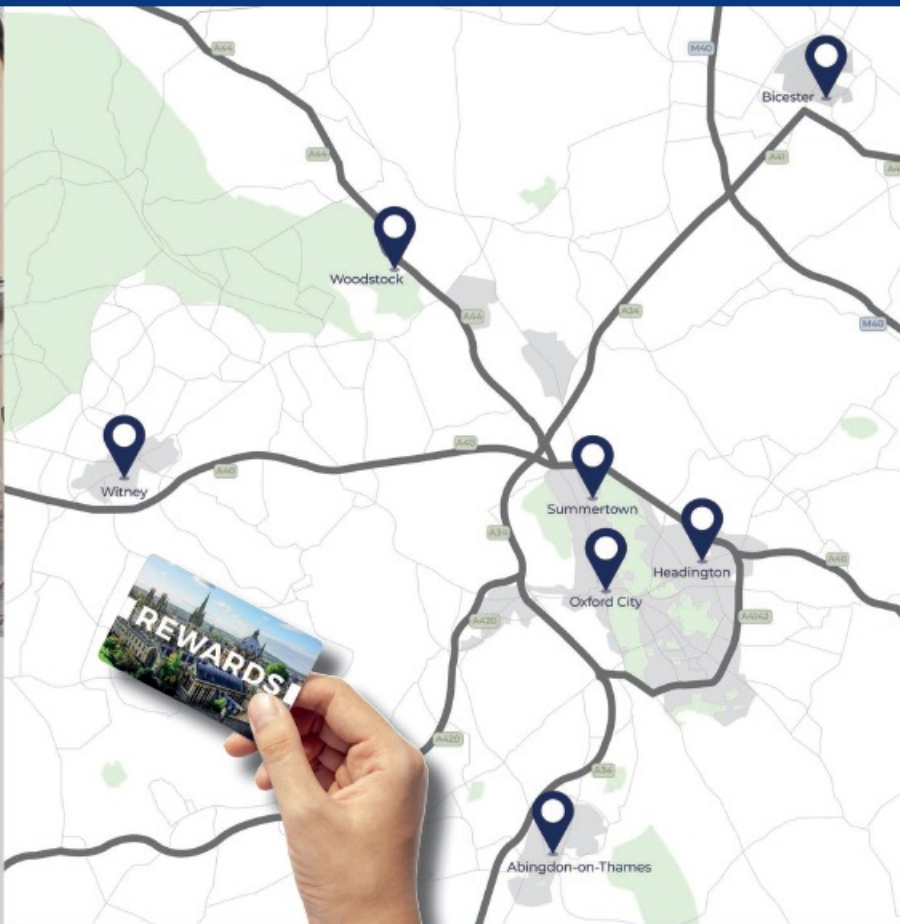

## BRECKON REWARDS

Scan to find out more!



naea  
propertymark

PROTECTED

### Summertown

t: 01865 310300 (sales)  
t: 01865 201111 (letting)  
e: summertown@breckon.co.uk

### Oxford City Centre

t: 01865 244735 (sales)  
t: 01865 201111 (letting)  
e: post@breckon.co.uk

### Headington

t: 01865 750200 (sales)  
t: 01865 763999 (letting)  
e: headington@breckon.co.uk

### Abingdon-on-Thames

t: 01235 550550 (sales)  
t: 01235 554040 (letting)  
e: abingdon@breckon.co.uk

### Witney

t: 01993 776775 (sales)  
t: 01993 899972 (letting)  
e: witney@breckon.co.uk

### Bicester

t: 01869 242423 (sales & letting)  
e: bicester@breckon.co.uk

### New Homes

t: 01865 261222  
e: newhomes@breckon.co.uk

### Land Team

t: 01865 558999  
e: land@breckon.co.uk

### Letting and Property Management

t: 01865 201111  
e: lettings@breckon.co.uk

### Creative Department

t: 01865 310300  
e: creative@breckon.co.uk

**Breckon & Breckon**

est. 1947