



Alma Street, Abertillery, NP13 1QD

£105,000

Council Tax Band A



**** NO CHAIN ** GARAGE ** VIDEO TOUR ** EPC: D ****

Situated on Alma Street, This terraced property briefly comprises; entrance, two reception rooms, first floor bathroom, two bedrooms with the second room currently set up as a "Jack & Jill" bedroom, rear garden and generously sized garage.

Lounge

11'9" x 11' (3.65m x 3.38m)

Dining room

11'1" x 12'4" (3.39m x 3.78m)

Kitchen

8'9" x 10' (2.73m x 3.06m)

Bedroom 1

11' x 9' (3.38m x 2.75m)

Bedroom 2

11'1" x 15'4" (3.4m x 4.72m)

Bathroom

8'9" x 8'9" (2.73m x 2.72m)

Tenure

We have been informed that this property is leasehold, The apportioned Ground Rent is 76p per annum The lease terms 999 years from 1st January 1891. We have also been advised that the freeholder is missing. Intending purchasers should make enquires with their solicitor.

Services

Mains gas, electric, water and drainage

Council Tax

Band: A

EPC: D

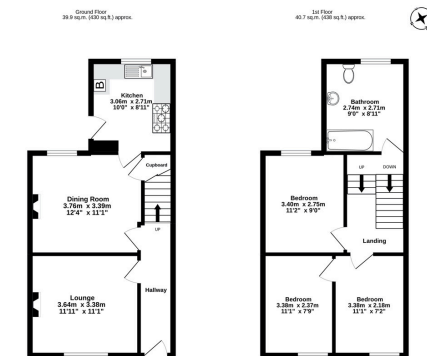
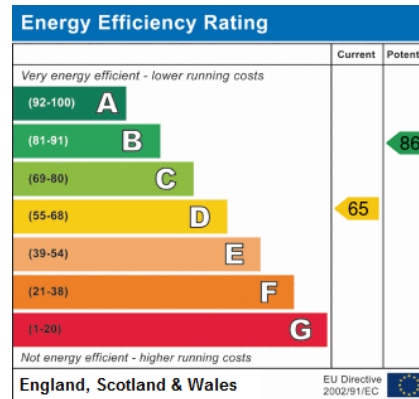

Asset Estates Ltd

Abertillery

Call: 01495 211311

Web: www.assetestates.co.uk/

Email: info@assetestates.co.uk

No statement in these details should be relied upon as representation of fact. Any purchaser should instruct their own survey in order to ensure the accuracy of the information within. Asset Estates, their employees and agents do not have any authority to give warranty or representation in respect of this property. The services and equipment at the property have not been tested and we cannot comment on their condition or adequacy. Asset Estates make thorough inquiries of the vendor to ensure that the information that we provide is as accurate as possible. If you are aware of any details that are incorrect, please inform Asset Estates in order for us to make the necessary changes.

