

Bowness

£1,250 pcm

22a Lake Road
Bowness-on-windermere
Windermere
LA23 3AP

Unfurnished, spacious 4 Bedroom maisonette apartment in a central location for Bowness on Windermere.

- 4 Bedroom apartment set over 2 floors
- Bright spacious kitchen
- Large Lounge
- 1 Bathroom & 1 Shower room
- Unfurnished
- Tenants can apply for a parking permit
- No smokers or sharers
- Not suitable for pets due to location
- Council Tax Band C
- Available soon

Property Ref: WR911

4 

2 

1 

C 



Kitchen

Location: The property is on the main road from Windermere to Bowness opposite the Westmorland Inn. Entrance is at the side of the Hubble Bubble shop just before North Terrace.

Furnishings: This property is offered unfurnished. White goods include Dishwasher and oven. Fridge Freezer was left by previous tenant and will not be repaired or replaced.

Services: Mains Electric, Gas, Water (Unmetered) and Drainage. Internet Speed: <https://checker.ofcom.org.uk/en-gb/broadband-coverage#pc=LA61RB&upn=100110695355>

Viewings: Strictly by appointment with Hackney & Leigh

Ongoing Tenancy Management: Upon tenancy commencement the property will directly managed by the landlord

Applying for a Tenancy: Applications and referencing will be conducted by the owner.

Referencing: All applicants will be required to provide satisfactory references e.g. employer, current landlord and two-character references. For the self-employed, a reference from your accountant or solicitor will be required. A credit reference will be obtained for each applicant. Acceptance of references and the offer of a tenancy is at our discretion.

The Tenancy: The property will be let on a fixed term Assured Shorthold Tenancy for an initial period of 6 months. There is no automatic provision within the lease for early termination and the tenant is responsible for rent for the whole term.

The tenant is responsible for Council Tax for the tenancy period and for all charges for water and sewerage, gas, electricity, telephone or other utility/service providers' charges supplied to the tenant during the tenancy.

Deposit & Rent: The successful Tenant will be required to pay a deposit (equal to a maximum of 5 weeks rent depending on the property). This will be held in accordance with the Tenancy Deposit Scheme Regulations and will be re-fundable at the end of the tenancy, subject to the property being left in a satisfactory condition. Rent is payable on or by each rent day and is payable by standing order. One month's rent in advance PLUS the deposit, is required at the time of signing the agreement. Please Note: It is NOT possible to use the deposit as rent for the final month.

Pets: Pets are unable to be accepted at this property. Pets may not be acceptable for a number of reasons including allergies/medical reasons, conditions within the property lease, lack of outside space, communal grounds or close proximity to a main road. Acceptance of a pet is subject to the Landlords discretion.

Insurance: It is the Tenants' responsibility to insure their own possessions. Tenants are strongly advised to take out accidental damage cover in respect of the Landlord's property and contents.

Energy Performance Certificate: The full Energy Performance Certificate is available on our website www.hackney-leigh.co.uk and also at any of our offices.

How to rent: Prospective tenants are advised to read the government's leaflet which is available here: <https://www.gov.uk/government/publications/how-to-rent>



Living Room



Bathroom

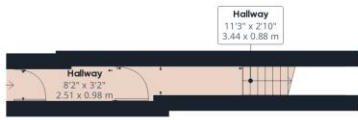

Ground Floor

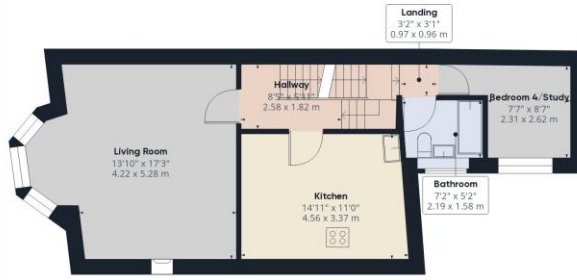

Floor 1



Floor 2

Approximate total area⁽¹⁾
 1158.41 ft²
 107.62 m²

(1) Excluding balconies and terraces

While every attempt has been made to ensure accuracy, all measurements are approximate, not to scale. This floor plan is for illustrative purposes only.

Calculations are based on RICS IPMS 3C standard.

GIRAFFE360

22a Lake Road Bowness-on-windermere - Ref: WR911

Property particulars and appointments to view are provided on the understanding that all negotiations are conducted through Hackney and Leigh Ltd. This information is provided for general guidance only. It does not form part of any contract or agreement and no guarantee of accuracy is given. Prospective tenants should make their own enquiries as to the suitability or otherwise of the property. No responsibility can be accepted for any loss or expense incurred in viewing or in the event of a property being let or withdrawn. Please contact us to confirm the property's availability, especially if travelling some distance.