



LIGHT INDUSTRIAL / OFFICE TO LET

14A & 19A MARKET PLACE

1st Floor, Burgess Hill, RH15 9NP

OFFICE/ STORAGE SPACE TO LET IN BURGESS
HILL TOWN CENTRE CLOSE TO STATION

694 TO 1,610 SQ FT

Eightfold
property

Tel: 01273 672 999
Website: www.eightfold.agency

Summary

Available Size	694 to 1,610 sq ft
Rent	£6,400 - £14,550 per annum inclusive of service charge exclusive of rates, VAT & all other outgoings payable quarterly in advance.
Business Rates	For business rates information, please enquire with the local authority.
Service Charge	N/A
VAT	Applicable. VAT is payable on rent & service charge, whilst notional VAT will be payable on any rent deposit paid.
Legal Fees	Each party to bear their own costs
EPC Rating	D (99)

Description

Accessed from the main shopping center the space comprises 2 open plan spaces . It is considered that the space could be suitable for a variety of uses such as Office, Storage, Art Studio, Yoga Studio or workshop subject to planning consent.

Location

The property is located on the 1st of the Market Place Shopping Centre In Burgess Hill. The property is close to Burgess Hill Train Station along with car parks & also local amenities & shops including Waitrose, Boots, Cafe Nero & WH Smith.

Accommodation

The accommodation comprises the following areas:

Name	sq ft	sq m	Rent	Availability
1st - 14a Office/ Storage	916	85.10	£8,150 /annum inclusive of service charge, exclusive of insurance, rates VAT & all other outgoings	Available
1st - 19a Office/ Storage	694	64.47	£6,400 /annum per annum inclusive of insurance exclusive of rates, VAT, Insurance & all other outgoings.	Available
Total	1,610	149.57		

Terms

Available on a new effective full repairing & insuring lease for a term of 2 years which will be outside of the landlord & tenant act 1954 or alternatively our client may consider granting a licence agreement for a term of up to 364 days. A rent deposit of up to 6 months rent plus notional VAT may be required subject to status. Rent will be inclusive of service charge exclusive of rates, VAT, service charge & all other outgoings.

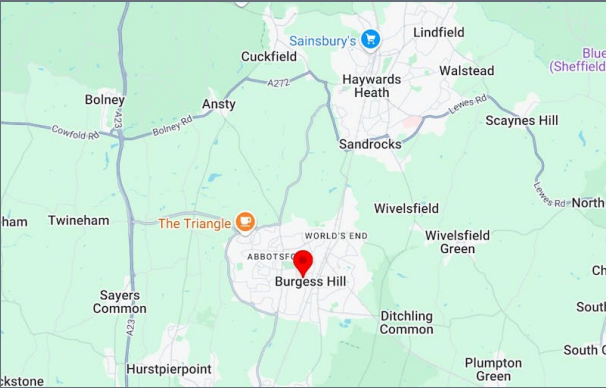

Get in touch

Max Pollock

01273 672999 | 07764 794936
max@eightfold.agency

James Hawley

01273 672999 | 07935 901 877
james@eightfold.agency

Alex Gardner

01273 672999 | 07511 017289
alex@eightfold.agency

Ben Sykes (Green & Partners)

07572 075103
ben.sykes@greenpartners.co.uk

Eightfold Property

The above information contained within this email is sent subject to contract. These particulars are for general information only and do not constitute any part of an offer or contract. All statements contained therein are made without responsibility on the part of the vendors or lessors and are not to be relied upon as statement or representation of fact. Intending purchasers or lessees must satisfy themselves, by inspection, or otherwise, as to the correctness of each of the statements of dimensions contained in these particulars. Generated on 25/11/2025

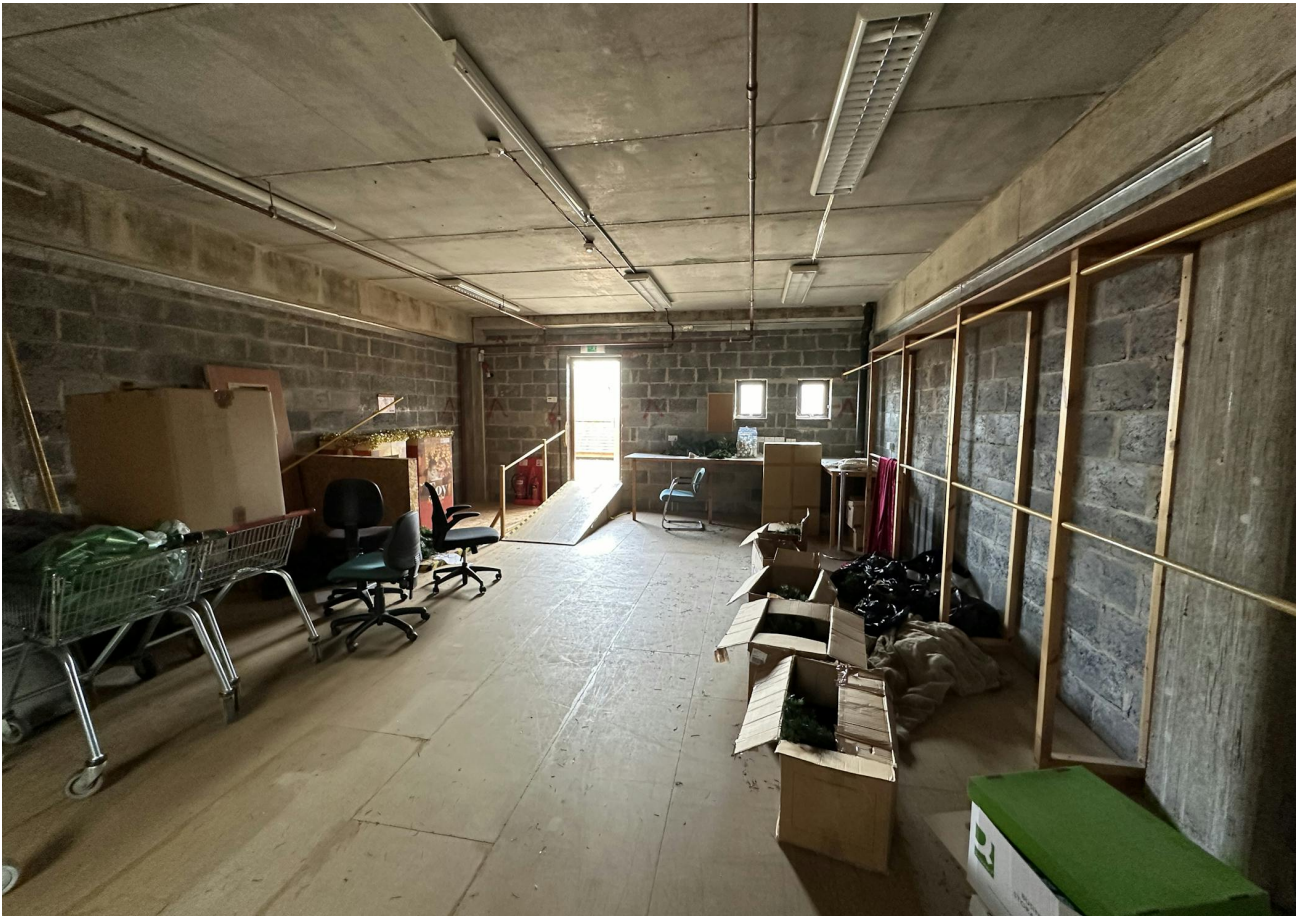

Energy performance certificate (EPC)

UNIT 14A
Market Place Shopping Centre
The Martlets
BURGESS HILL
RH15 9NP

Energy rating

D

Valid until: **4 February 2027**

Certificate number: **9389-3059-0235-1103-0075**

Property type A1/A2 Retail and Financial/Professional services

Total floor area 92 square metres

Rules on letting this property

Properties can be let if they have an energy rating from A+ to E.

Energy rating and score

This property's energy rating is D.

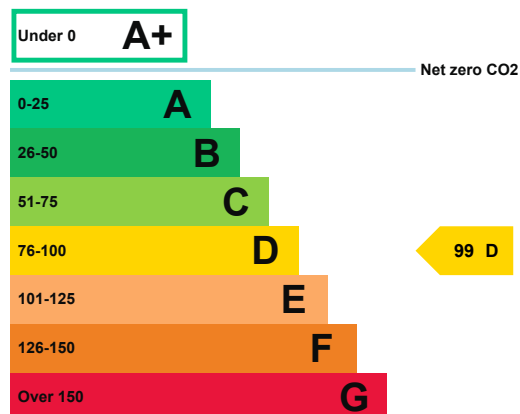

Properties get a rating from A+ (best) to G (worst) and a score.

The better the rating and score, the lower your property's carbon emissions are likely to be.

How this property compares to others

Properties similar to this one could have ratings:

If newly built

58 C

If typical of the existing stock

169 G

Breakdown of this property's energy performance

Main heating fuel	Other
Building environment	Unconditioned
Assessment level	4
Building emission rate (kgCO ₂ /m ² per year)	5.4

Recommendation report

Guidance on improving the energy performance of this property can be found in the [recommendation report \(/energy-certificate/0033-0143-8259-9579-0106\)](#).

Who to contact about this certificate

Contacting the assessor

If you're unhappy about your property's energy assessment or certificate, you can complain to the assessor who created it.

Assessor's name	Steven McLean - C.Eng MSc
Telephone	01273 561585
Email	steve.mclean@led-ltd.co.uk

Contacting the accreditation scheme

If you're still unhappy after contacting the assessor, you should contact the assessor's accreditation scheme.

Accreditation scheme	CIBSE Certification Limited
Assessor's ID	LCEA900007
Telephone	020 8772 3649
Email	epc@cibsecertification.org

About this assessment

Employer	Malcolm Hollis
Employer address	40 Queen Square, Bristol, BS1 4QP
Assessor's declaration	The assessor is employed by the organisation dealing with the property transaction.
Date of assessment	30 January 2017
Date of certificate	5 February 2017

Energy performance certificate (EPC)

UNIT 19A Market Place Shopping Centre The Martlets BURGESS HILL RH15 9NP	Energy rating E	Valid until: 5 February 2028
		Certificate number: 0210-3920-0353-8152-1290

Property type	A1/A2 Retail and Financial/Professional services
Total floor area	69 square metres

Rules on letting this property

Properties can be let if they have an energy rating from A+ to E.

Energy rating and score

This property's energy rating is E.

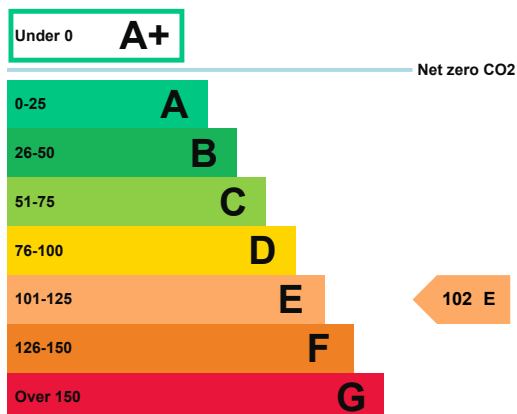

Properties get a rating from A+ (best) to G (worst) and a score.

The better the rating and score, the lower your property's carbon emissions are likely to be.

How this property compares to others

Properties similar to this one could have ratings:

If newly built	69 C
If typical of the existing stock	202 G

Breakdown of this property's energy performance

Main heating fuel	Other
Building environment	Unconditioned
Assessment level	4
Building emission rate (kgCO ₂ /m ² per year)	3.83
Primary energy use (kWh/m ² per year)	23

Recommendation report

Guidance on improving the energy performance of this property can be found in the [recommendation report \(/energy-certificate/9389-4051-0235-2102-1021\)](/energy-certificate/9389-4051-0235-2102-1021).

Who to contact about this certificate

Contacting the assessor

If you're unhappy about your property's energy assessment or certificate, you can complain to the assessor who created it.

Assessor's name	Steven McLean - C.Eng MSc
Telephone	01273 561585
Email	steve.mclean@led-ltd.co.uk

Contacting the accreditation scheme

If you're still unhappy after contacting the assessor, you should contact the assessor's accreditation scheme.

Accreditation scheme	CIBSE Certification Limited
Assessor's ID	LCEA900007
Telephone	020 8772 3649
Email	epc@cibsecertification.org

About this assessment

Employer	Malcolm Hollis
Employer address	40 Queen Square, Bristol, BS1 4QP
Assessor's declaration	The assessor is employed by the organisation dealing with the property transaction.
Date of assessment	29 September 2017
Date of certificate	6 February 2018
