

THE CEDAR

4 BEDROOM DETACHED HOUSE

TOTAL INTERNAL AREA:
124.8m² / 1,343 ft²



THE CEDAR

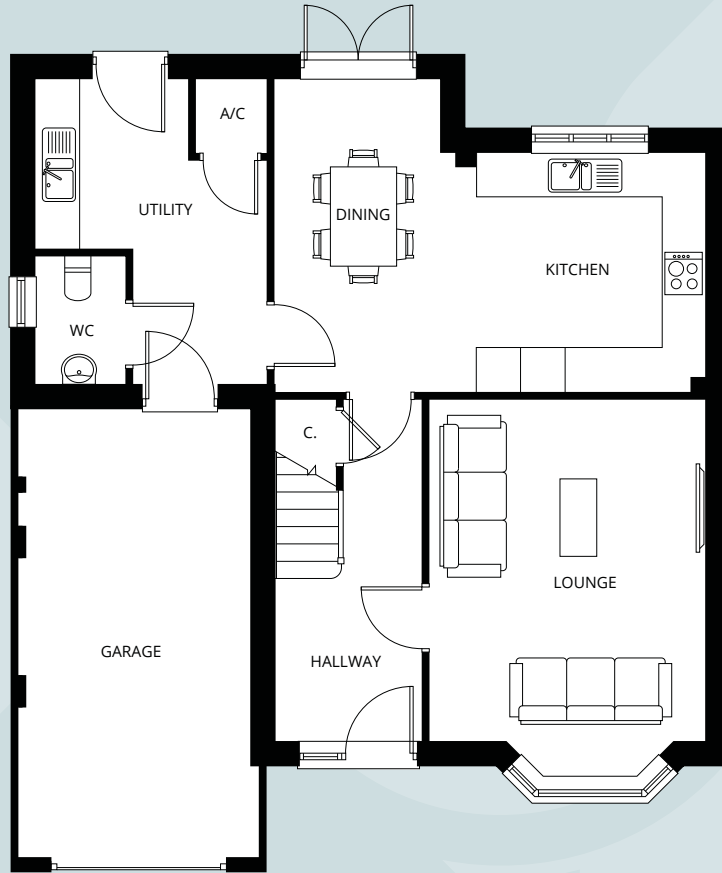

Ground Floor

Kitchen	3.29* x 3.28*m	10'9" x 10'9"
Dining	2.60* x 4.29*m	8'6" x 14'0"
Lounge	3.80* x 5.13m	12'5" x 16'9"
Utility	3.17* x 4.20*m	10'4" x 13'9"
WC	1.27* x 1.79m	4'2" x 5'10"
Garage	3.27* x 6.09*m	10'8" x 19'11"

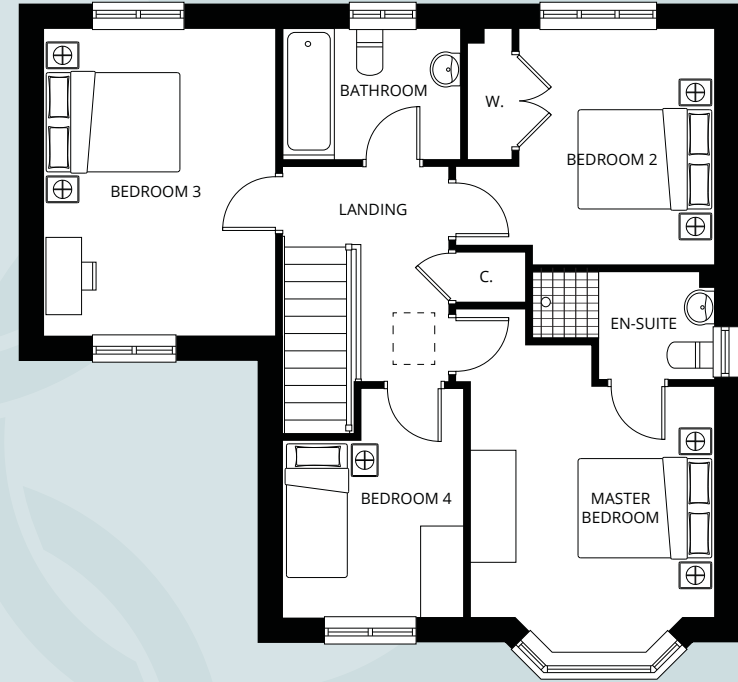

First Floor

Master bedroom	3.35* x 4.87*m	10'11" x 15'11"
En-suite	2.50* x 1.49*m	8'2" x 4'10"
Bedroom 2	3.54* x 3.24*m	11'7" x 10'7"
Bedroom 3	3.17* x 4.20m	10'4" x 13'9"
Bedroom 4	2.48* x 3.14*m	8'1" x 10'3"
Family bathroom	2.44 x 1.81m	8'0" x 5'11"

Internal floor plans may be subject to alteration. Computer generated images are for illustrative purposes only. *Dimensions listed are maximum. The plan depicts a left-handed garage plot. Where the plot has a right-handed garage, the property will be a mirror of the image shown.