

The Muir

4 bedroom end terraced villa (LH) | 145.1m² / 1,562ft²

Plot numbers: 7 & 12

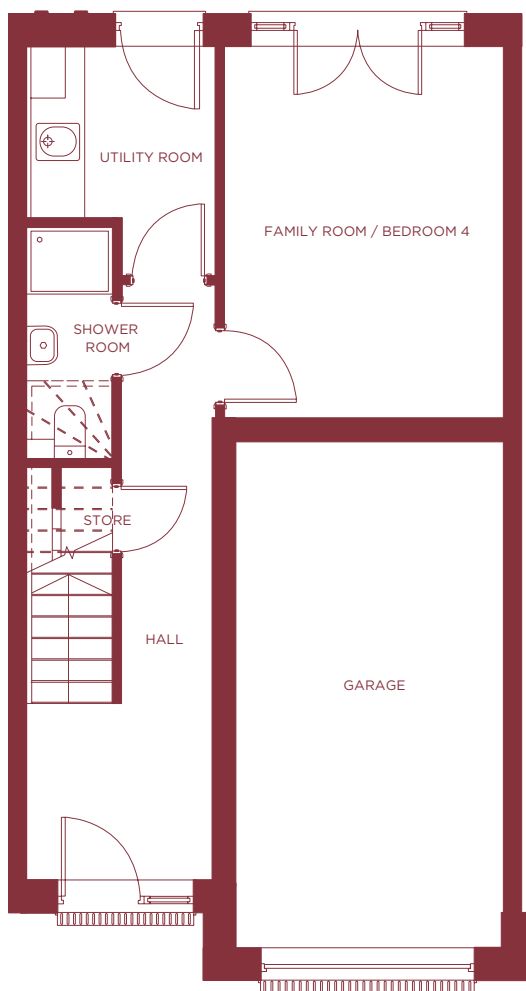

GROUND FLOOR

Utility Room
2.67m x 2.20m 8' 9" x 7' 2"

Family Room / Bedroom 4
4.32m x 3.12m 14' 2" x 10' 2"

Shower Room
2.70m x 1.00m 8' 10" x 3' 3"

Store
1.20m x 0.60m 3' 11" x 1' 11"

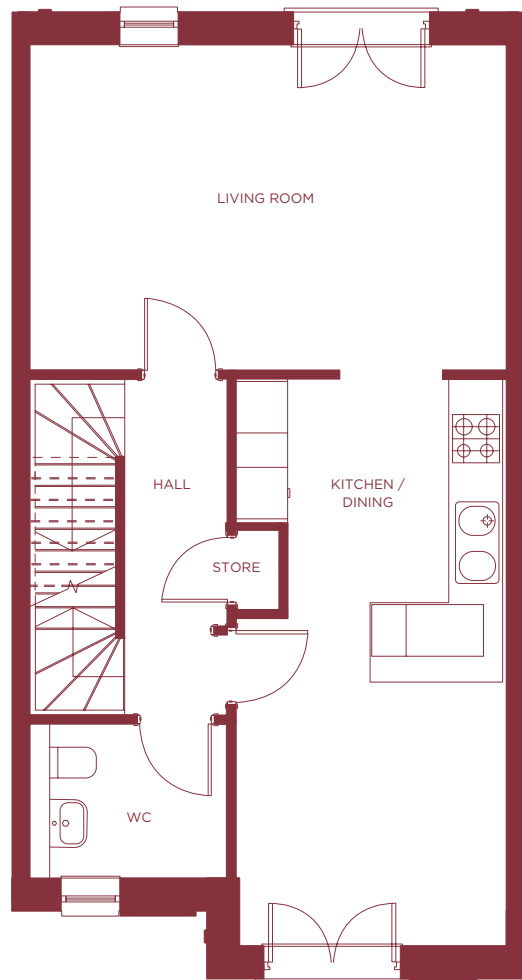

FIRST FLOOR

Living Room
5.42m x 3.79m 17' 9" x 12' 5"

Kitchen / Dining
6.60m x 3.03m 21' 7" x 9' 11"

WC
2.30m x 1.80m 7' 6" x 5' 10"

Store
0.93m x 0.50m 3' 0" x 1' 7"

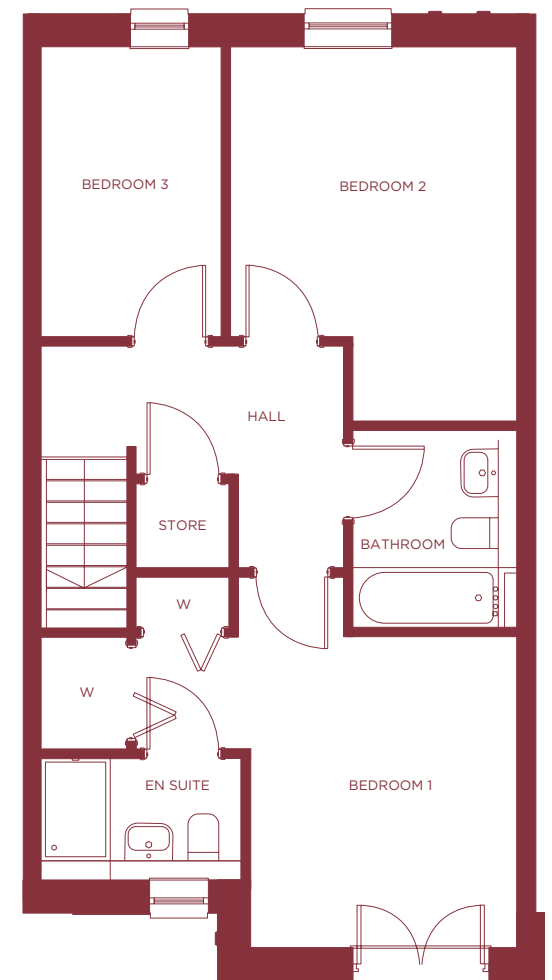

SECOND FLOOR

Bathroom
2.30m x 1.93m 7' 6" x 6' 4"

Bedroom 1
4.32m x 4.32m 14' 2" x 14' 2"

Bedroom 2
4.36m x 3.23m 14' 3" x 10' 7"

Bedroom 3
3.38m x 2.10m 11' 1" x 6' 10"

Ensuite
2.27m x 1.43m 7' 5" x 4' 8"

Store
1.09m x 0.99m 3' 7" x 3' 3"