Ken Macdonald & Co. Lawyers & Estate Agents

House site at 59a Newvalley, Stornoway, Isle of Lewis

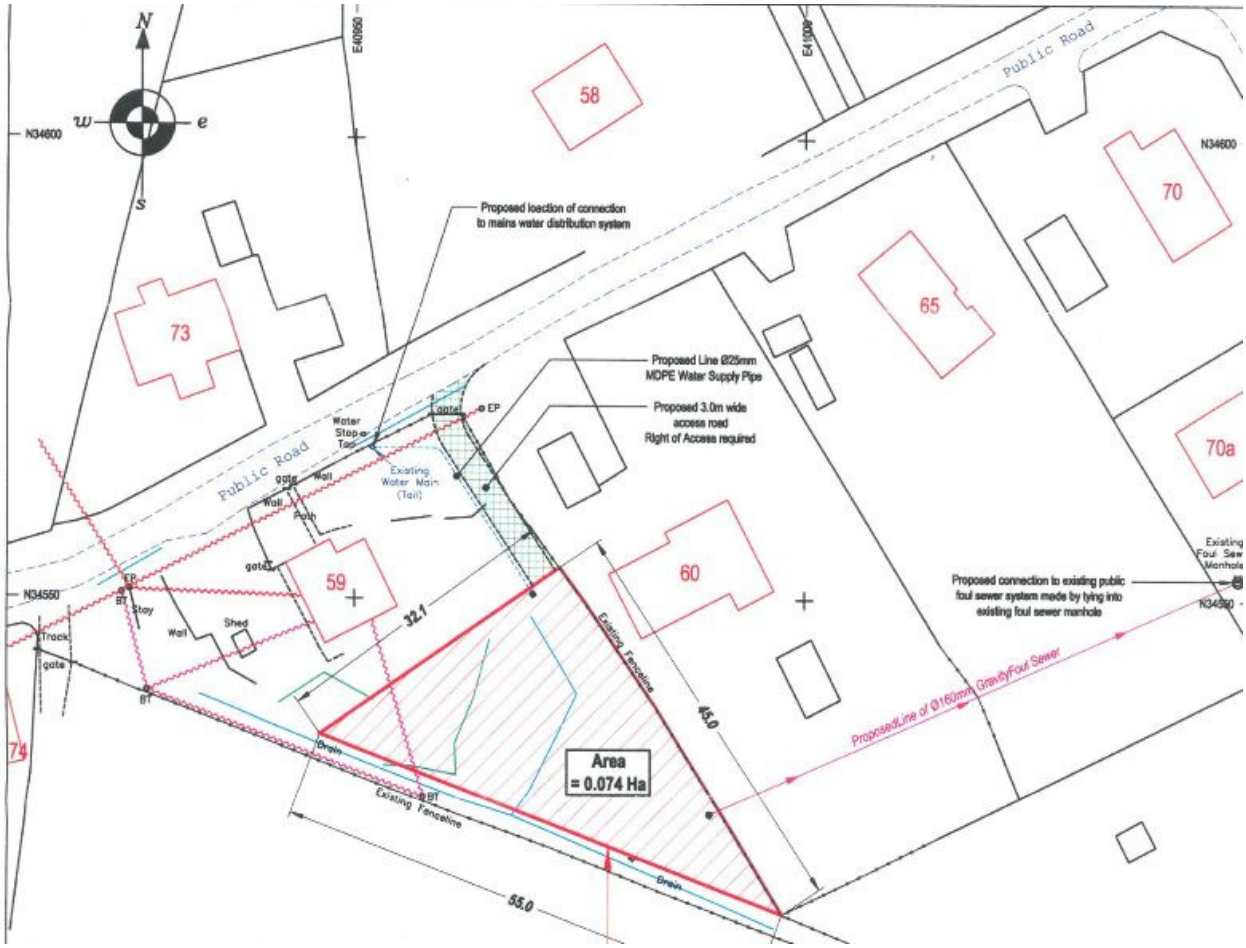

Rare occasion to obtain a building plot extending to approximately 740m^2 *(0.074 ha)* in a sought after quiet residential location on the outskirts of Stornoway town centre. The site would provide an ideal house site with views towards Stornoway town and the outline areas. Located approximately 2 miles from Stornoway town centre, providing easy access to local amenities such as supermarket, shops, sports facilities health care and travel links. The site has services nearby.

Directions

Travelling out of Stornoway town centre passing the Western Isles Hospital take the second turning to your left along Laxdale to Newvalley. Follow the roadway for approximately ½ a mile and continue straight ahead, where the road bears left. The site is located the left hand side after you pass four properties, as per the above plan.

Offers Over: £20,000

9 Kenneth Street, Stornoway, Isle of Lewis HS1 2DP Tel: 01851 704040 Fax: 01851 705083
Email: enquiries@kenmacdonaldlawyers.co.uk Website: www.kenmacdonaldproperties.co.uk