



## 138 Beech Crescent, Hythe – SO45 3QD

£285,000 Freehold

An appealing mid terrace house that benefits from EXTENSIVE REFURBISHMENT throughout. Internally there are three bedrooms, a DUAL ASPECT lounge/dining room, a spacious kitchen, a study, a family bathroom and separate WC. Outside of the property you will find driveway parking to the front and an enclosed garden to the rear. Further features include UPVC double glazing and gas central heating.



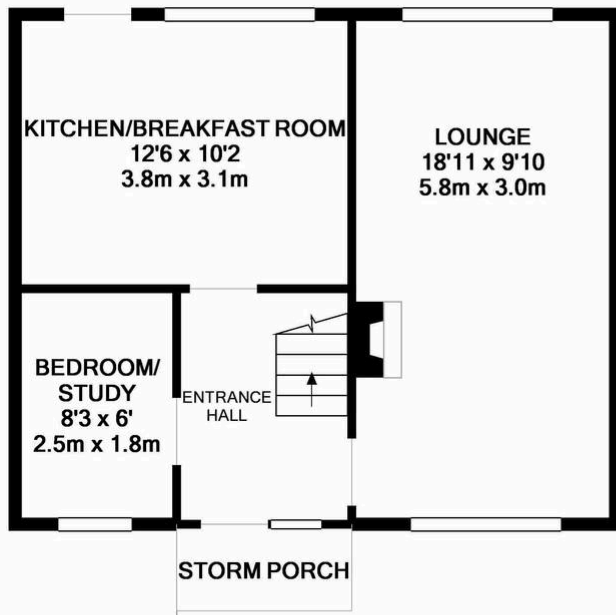

GROUND FLOOR

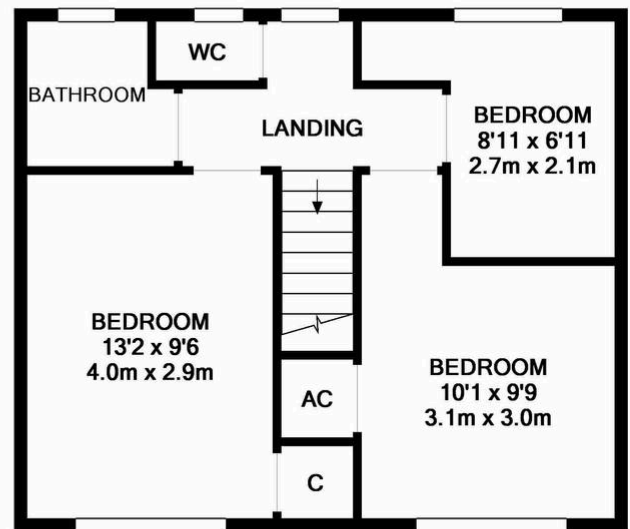

1ST FLOOR

Whilst every attempt has been made to ensure the accuracy of the floor plan contained here, measurements of doors, windows, rooms and any other items are approximate and no responsibility is taken for any error, omission, or mis-statement. This plan is for illustrative purposes only and should be used as such by any prospective purchaser. The services, systems and appliances shown have not been tested and no guarantee as to their operability or efficiency can be given  
Made with Metropix ©2019

You can include any text here. The text can be modified upon generating your brochure.



**1 Southward House**  
Dibden Purlieu SO45 4PT



**T: 02380 844405**  
info@anthonyjamesproperties.co.uk