



## Windermere

**£2,750 pcm**

Oakland Hall, 2 Oakland  
Carriage Drive  
Windermere  
Cumbria  
LA23 1SA

Oakland Hall is part of a former gentleman's residence. This impressive furnished 4 bedroom property has everything you would want - the wow factor, lake and fell views, period features, good sized rooms, modern kitchen, relaxing living room, low maintenance gardens, plenty of parking and a detached garage with carport.

- 4 Bedroomed former Gentleman's Residence
- 2 Reception rooms and 4 En-Suites
- Modern kitchen & bathrooms
- Sitting room & Dining room
- Immaculately finished
- Peaceful location
- A fabulous home with lake and fell views
- Detached garage and carport
- Council Tax Band F
- Available Soon

Property Ref: WR914





Kitchen

**Location:** Proceed out of Windermere towards Ambleside on the A591 with St Mary's church on the left. After approximately 200 yards bear right up the private Carriage Drive continuing up for 250 yards, turning left and follow the road to the left.

**Furnishings:** The property is offered furnished which includes integrated white goods.

**Services:** Mains Electric, Gas, Water and Drainage. Internet Speed: <https://checker.ofcom.org.uk/en-gb/broadband-coverage#pc=LA61RB&upn=100110695355>

**Viewings:** Strictly by appointment with Hackney & Leigh

**Ongoing Tenancy Management:** Upon tenancy commencement the property will directly managed by Hackney & Leigh

**Applying for a Tenancy:** Tenancy Application Forms are available from any Hackney & Leigh office. Each application must be accompanied by payment of a Holding Deposit (one weeks rent) payable either by debit or credit card. This is paid to reserve the property and will be held by us for a period of 15 days unless we agree otherwise.

All adults of 18yrs and over who will be living at the property will be asked to provide evidence of nationality and identity to validate their "Right to Rent" under the Immigration Act 2014.

**Referencing:** All applicants will be required to provide satisfactory references eg: employer, current landlord and two character references. For the self-employed, a reference from your accountant or solicitor will be required. A credit reference will be obtained for each applicant. Acceptance of references and the offer of a tenancy is at our discretion.

**The Tenancy:** The property will be let on a fixed term Assured Shorthold Tenancy for an initial period of 6 months. There is no

automatic provision within the lease for early termination and the tenant is responsible for rent for the whole term.

The tenant is responsible for Council Tax for the tenancy period and for all charges for water and sewerage, gas, electricity, telephone or other utility/service providers' charges supplied to the tenant during the tenancy.

**Deposit & Rent:** The successful Tenant will be required to pay a deposit (equal to a maximum of 5 weeks rent depending on the property). This will be held in accordance with the Tenancy Deposit Scheme Regulations and will be re-fundable at the end of the tenancy, subject to the property being left in a satisfactory condition. Rent is payable on or by each rent day and is payable by standing order. One month's rent in advance PLUS the deposit, is required at the time of signing the agreement. Please Note: It is NOT possible to use the deposit as rent for the final month.

**Pets:** Higher rent may be payable where pets are permitted at the Landlords' discretion. Pets may not be acceptable for a number of reasons including allergies/medical reasons, conditions within the property lease, lack of outside space, communal grounds or close proximity to a main road. Acceptance of a pet is subject to the Landlords discretion.

**Insurance:** It is the Tenants' responsibility to insure their own possessions. Tenants are strongly advised to take out accidental damage cover in respect of the Landlord's property and contents.

**Energy Performance Certificate:** The full Energy Performance Certificate is available on our website [www.hackney-leigh.co.uk](http://www.hackney-leigh.co.uk) and also at any of our offices.

**How to rent:** Prospective tenants are advised to read the government's leaflet which is available here: <https://www.gov.uk/government/publications/how-to-rent>





Sitting Room



Bedroom 1

### Ground Floor

Approx. 102.6 sq. metres (1104.5 sq. feet)

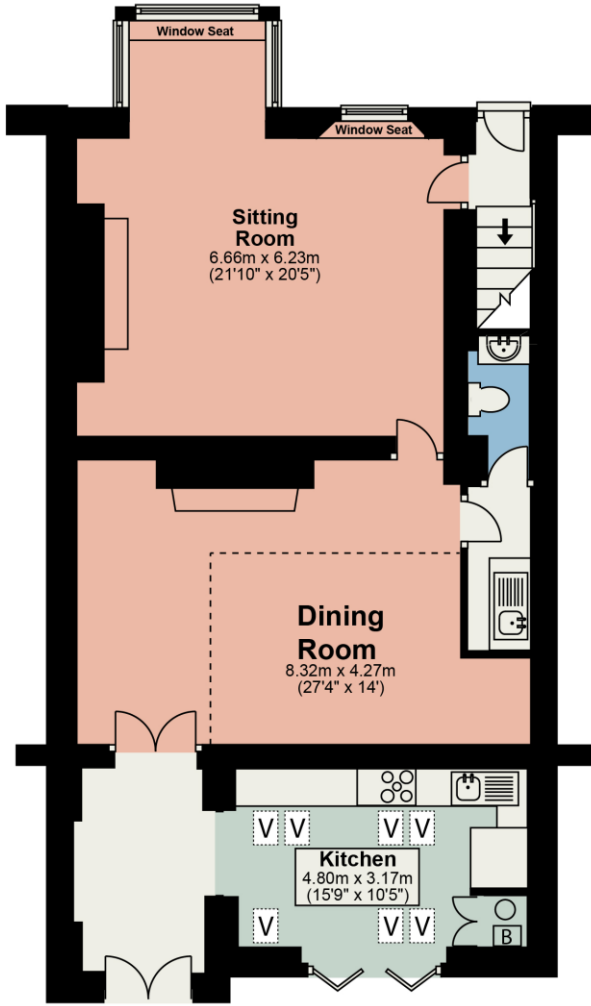

### First Floor

Approx. 76.6 sq. metres (824.4 sq. feet)

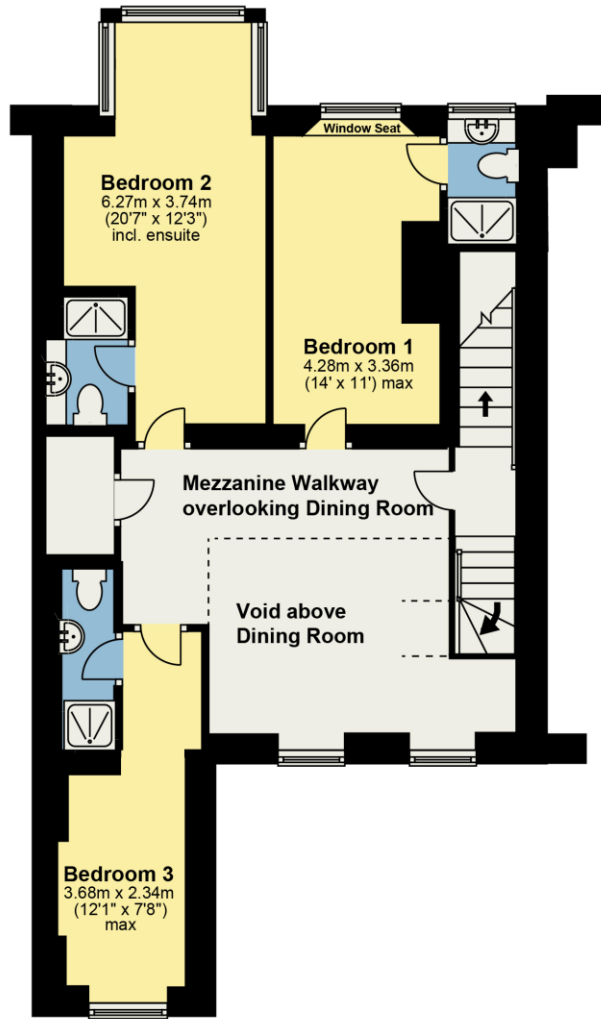

### Second Floor

Approx. 36.4 sq. metres (391.5 sq. feet)

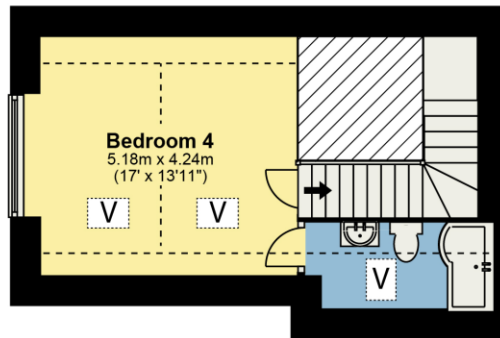

Total area: approx. 215.6 sq. metres (2320.4 sq. feet)

For illustrative purposes only. Not to scale. REF:W5348

Carriage Drive Windermere - Ref: WR914

Property particulars and appointments to view are provided on the understanding that all negotiations are conducted through Hackney and Leigh Ltd. This information is provided for general guidance only. It does not form part of any contract or agreement and no guarantee of accuracy is given. Prospective tenants should make their own enquiries as to the suitability or otherwise of the property. No responsibility can be accepted for any loss or expense incurred in viewing or in the event of a property being let or withdrawn. Please contact us to confirm the property's availability, especially if travelling some distance.