



Julian Reid

9 Harcombe Road, London, N16 0RX

A charming three bedroom, mid Victorian terraced house located on this popular, residential road south of Stoke Newington Church Street offering well-presented, family accommodation

julianreid.co.uk

Guide Price £1,275,000
Freehold

- **3 Bedrooms**
- **Council Tax Band: E**
- **EPC Rating: TBC**
- **2 Reception rooms**
- **Kitchen/diner**

A charming, three bedroom, mid Victorian house offering well-presented and nicely proportioned family accommodation over two level and mezzanine. Bright space with three bedrooms and modern bathroom on the upper floors and two separate reception rooms and a well equipped kitchen/diner below. From the kitchen there are French doors opening onto a pretty rear garden and from the hallway there are steps down to a very generous sized cellar offering great storage. Harcombe Road is an extremely popular road, south of Stoke Newington Church Street which still retains the original Yorkstone paving and is lined by pretty blossom trees in the spring. The property is well placed for access to local schools, Clissold Park, regular bus services and the very vibrant selection of shops, bars and restaurants



Julian Reid
51 Stoke Newington Church Street London N16 0AR
jreid@julianreid.co.uk Fax: 020 7923 8651
+44 (0) 20 7923 8650

Harcombe Road, N16

Approx. Gross Internal Area 1340 Sq Ft - 124.49 Sq M

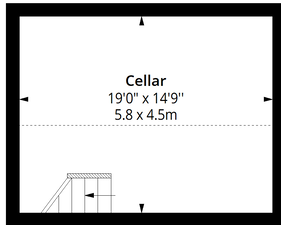

Basement

Floor Area 293 Sq Ft - 27.22 Sq M

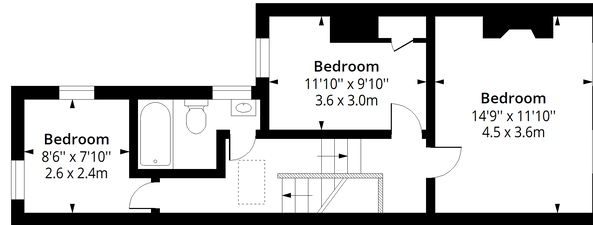

First Floor

Floor Area 515 Sq Ft - 47.84 Sq M

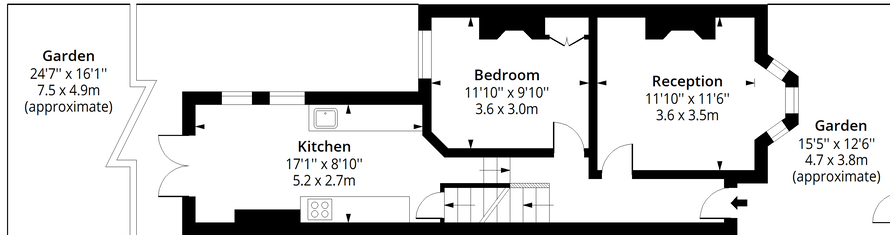

Ground Floor

Floor Area 532 Sq Ft - 49.42 Sq M



Measured according to RICS IPMS2. Floor plan is for illustrative purposes only and is not to scale. Every attempt has been made to ensure the accuracy of the floor plan shown, however all measurements, fixtures, fittings and data shown are an approximate interpretation for illustrative purposes only. 1 sq m = 10.76 sq feet.

lpaplus.com

Date: 13/11/2024

Important notice: Julian Reid, their clients and any joint agents give notice that: 1: They are not authorized to make or give representations or warranties in relation to the property either here or elsewhere, either on their own behalf or on behalf of the client or otherwise. They assume no responsibility for any statement that may be made in these particulars. These particulars do not form part of any offer or contract and must not be relied upon as statements or representations of fact. 2: Any areas, measurements or distances are approximate. The text, photographs and plans are for guidance only and are not necessarily comprehensive. It should not be assumed that the property has all necessary planning, building regulation or other consents and Julian Reid have not tested any services, equipment or facilities. Purchasers must satisfy themselves by inspection or otherwise.

J352 Ravensworth 01670 713330

