



Union Road, Northolt

Offers in Region of **£380,000**

SAB
ESTATES



Union Road

Northolt

- 81 m² / 872 ft²
- Service Charge: £144 pcm / Ground Rent: £10 pa
- Rear Garden
- Excellent Condition Throughout
- Residents Parking
- Leasehold: 114 Years Remaining
- Close to Well Regarded Schools
- Great Transport Links
- Perfect for First Time Buyers

Council Tax band: C

Tenure: Leasehold

EPC Energy Efficiency Rating: C

EPC Environmental Impact Rating: C

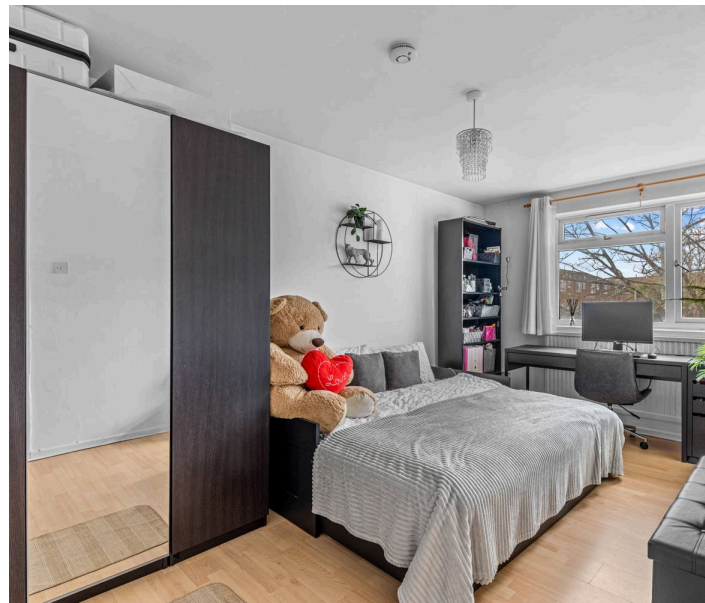

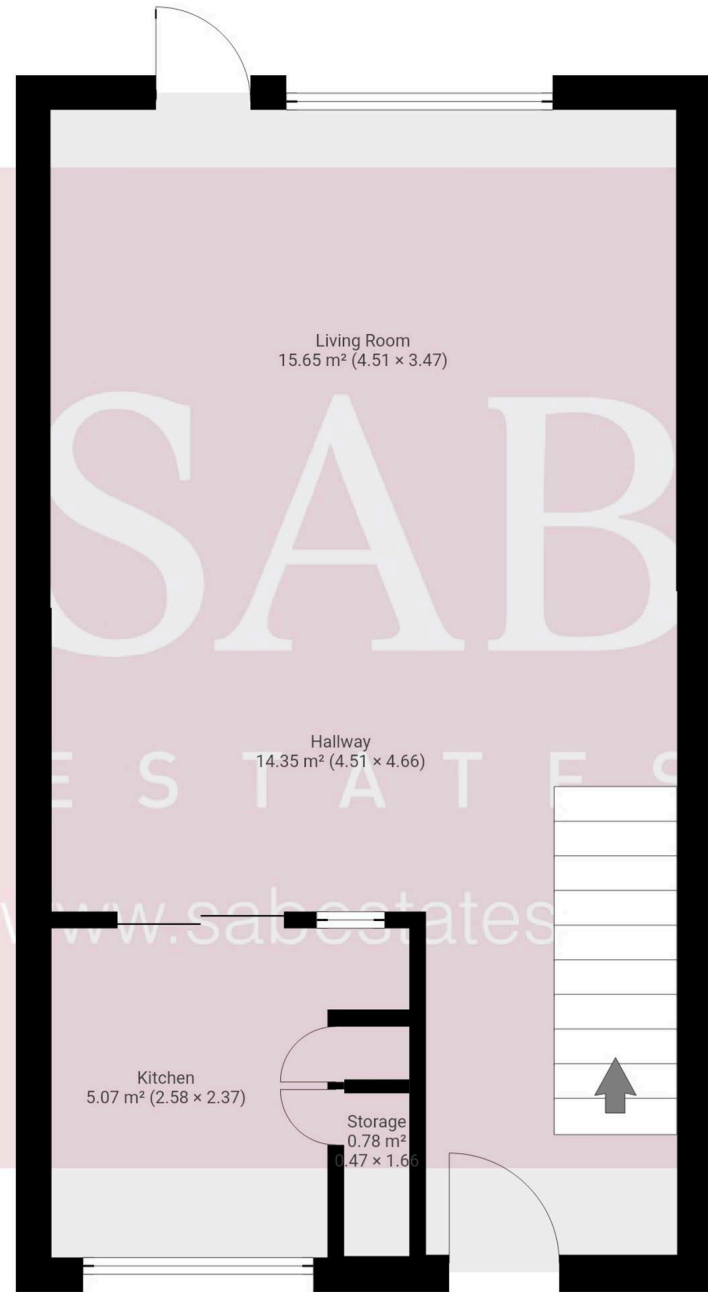
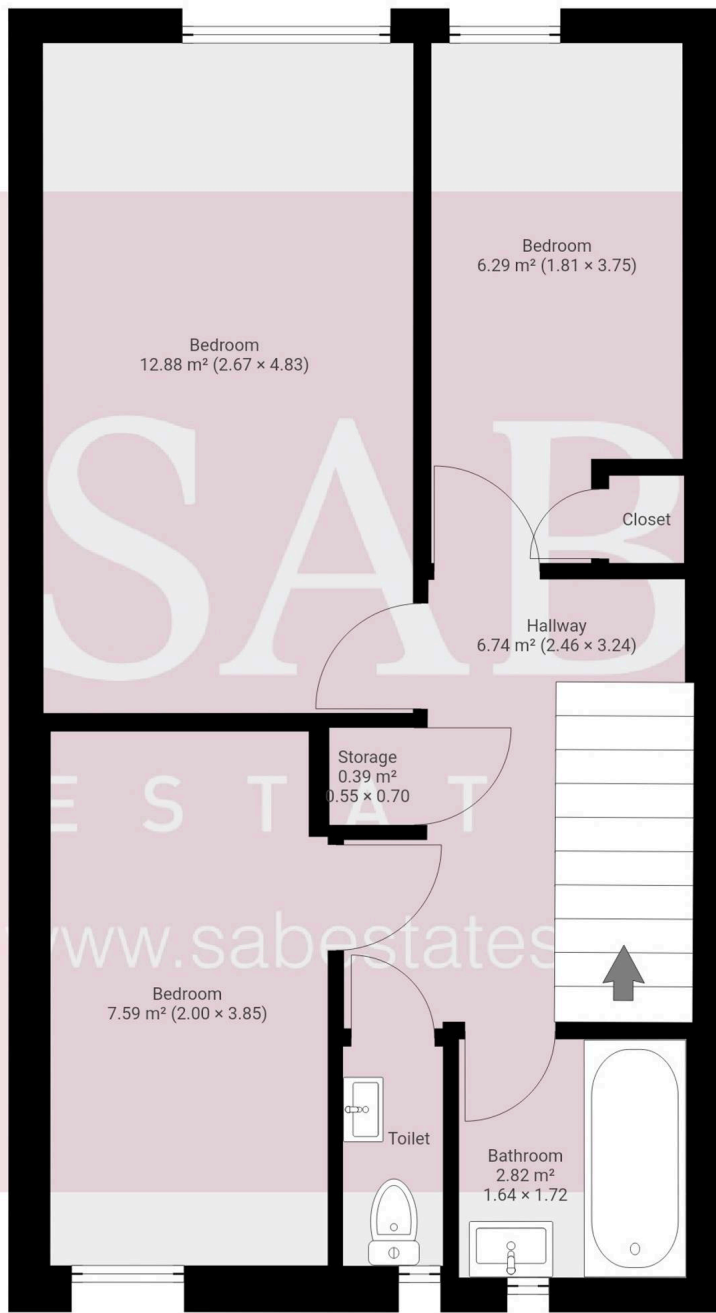



SAB Estates

236-238 Ruislip Road, Greenford - UB6 9RS

020 8575 2929 • info@sabestates.com • www.sabestates.com/