

First Floor Plan 1:100

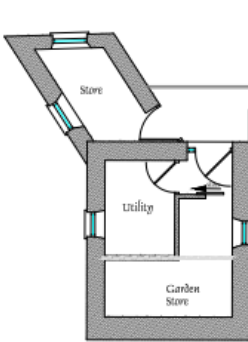

Ground Floor Plan 1:100

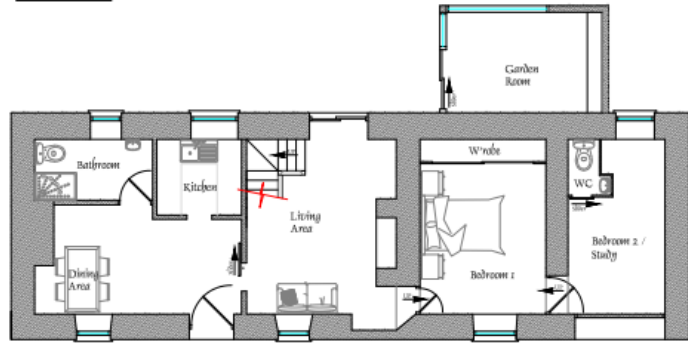
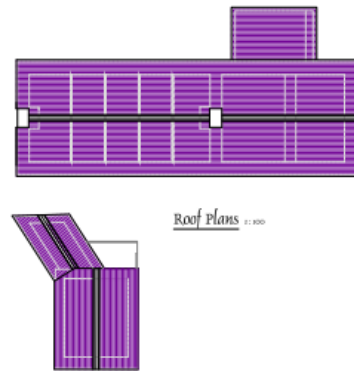

Roof Plans 1:100

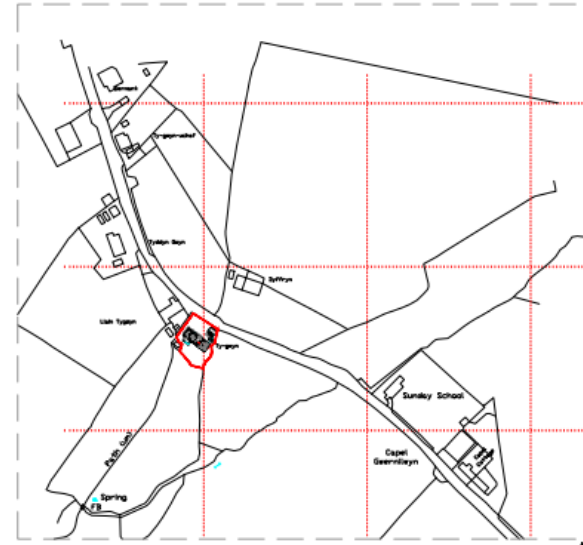

Site Location Map 1:1000

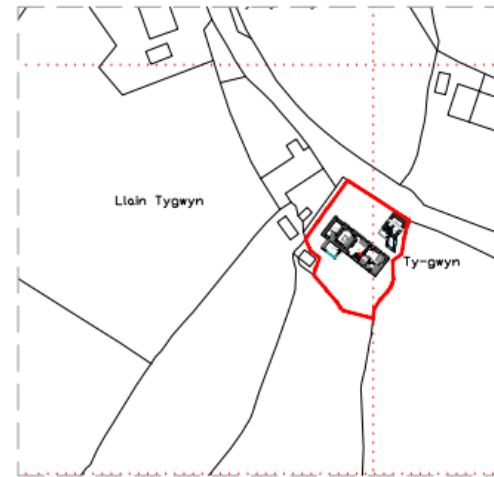

Site / Block Plan 1:100

THE ARCHITECT'S RESPONSIBILITY TO THE CLIENT
 The Architect's responsibility to the client is to provide a professional service to the client in accordance with the terms of the contract. The Architect's responsibility to the client is to provide a professional service to the client in accordance with the terms of the contract. The Architect's responsibility to the client is to provide a professional service to the client in accordance with the terms of the contract.

THE ARCHITECT'S RESPONSIBILITY TO THE PUBLIC
 The Architect's responsibility to the public is to provide a professional service to the public in accordance with the terms of the contract. The Architect's responsibility to the public is to provide a professional service to the public in accordance with the terms of the contract. The Architect's responsibility to the public is to provide a professional service to the public in accordance with the terms of the contract.

THE ARCHITECT'S RESPONSIBILITY TO THE ENVIRONMENT
 The Architect's responsibility to the environment is to provide a professional service to the environment in accordance with the terms of the contract. The Architect's responsibility to the environment is to provide a professional service to the environment in accordance with the terms of the contract. The Architect's responsibility to the environment is to provide a professional service to the environment in accordance with the terms of the contract.



CASTLE
Architectural Designs Ltd.

<p>REGISTERED OFFICE</p> <p>1804-01</p> <p>1804-01</p> <p>1804-01</p> <p>1804-01</p>	<p>REGISTERED OFFICE</p> <p>1804-01</p> <p>1804-01</p> <p>1804-01</p> <p>1804-01</p>
---	---

Survey Drawing