



Kendal

£440,000

17 Cumberland Drive, Kendal, Cumbria , LA9 7JS

Welcome to this stunning four-bedroom detached property, a perfect blend of modern convenience and stylish design. As you step inside, you are greeted by a cloakroom comprising a wc and wash basin. The heart of the home is undoubtedly the dual aspect contemporary kitchen, equipped with integrated appliances of a Neff double oven, Bosch fridge freezer and dish washer, with a fitted bin and sink. Boasting a cutting-edge Bluetooth speaker system, making it a delightful space for culinary creations and entertaining guests. This room features a dining area and a seating area perfect for spending time with friends and family. To complete this room are the amazing fell views of Scout Scar and surrounding fells.

Quick Overview

- Detached property
- Four Bedrooms
- Attractive, sizeable kitchen
- Spacious living room
- Fabulous family home
- Solar panels
- Patio rear garden
- Set in a peaceful location
- Ultrafast Broadband
- Off Road Parking



4



2



1



D



Ultrafast
Broadband



Off Road
Parking

Property Reference: K6978



Living Room



Living Room



Kitchen/Dining Room



Kitchen/Dining Room

Adjacent to the kitchen, the spacious living room offers a cosy retreat for relaxation and family gatherings. This room also provides access to the integral garage, utilised as a utility area housing the boiler. For those in need of extra storage, part of the loft above the garage and living room is conveniently boarded out, offering ample space for all your storage needs.

The property boasts four well-appointed bedrooms, all located on the lower ground floor. One bedroom features an en-suite a three piece suite comprising of a wc, wash basin and walk in shower. One of the additional bedrooms is enhanced by French doors that open onto the charming patio garden. All four bedrooms are light and three boast fell views. The house bathroom is also situated at this level comprising of a curved bath with shower attachment, wc and wash basin also having a linen cupboard.

The outdoor space is perfect for enjoying a morning coffee on the patio, hosting summer barbecues and watching the amazing sunsets over the fells. You can also access the rear garden via a side gate and a shed is found to the side of the property perfect for gardening tools and bikes.

Cumberland Drive, located on the south side of Kendal, is a delightful residential area known for its scenic views. This highly desirable neighbourhood provides easy access to local amenities, schools, and parks, making it perfect for both families and professionals. Furthermore, the nearby Oxenholme railway station ensures excellent connectivity, simplifying commuting to London (Euston) and Glasgow and travel.

This home is designed for modern family living, offering a harmonious balance of functionality and style. With its thoughtful layout and premium features, it promises a comfortable and convenient lifestyle for its new owners. Don't miss the opportunity to make this exceptional property your new home. Arrange a viewing today and experience the charm and elegance for yourself.

Accommodation (with approximate dimensions):

Ground Floor:

Entrance Hall

Cloakroom

Open Plan Kitchen/Dining Room 29' 0" x 16' 2" (8.84m x 4.95m)

Living Room 16' 2" x 9' 6" (4.93m x 2.92m)

Integral Garage 10' 0" x 8' 2" (3.07m x 2.49m)

Lower Ground Floor:

Hallway



Kitchen/Dining Room



Kitchen/Dining Room



Bedroom One

Bedroom One 15' 0" x 9' 6" (4.59m x 2.90m)

En-Suite

Bedroom Two 14' 9" x 8' 9" (4.52m x 2.67m)

Bedroom Three 13' 11" x 8' 9" (4.26m x 2.67m)

Bedroom Four 7' 3" x 6' 7" (2.21m x 2.03m)

House Bathroom

Property Information:

Parking:

Tenure: Freehold.

Council Tax: Westmorland and Furness - Band E.

Services: Mains electricity, mains gas, mains water and mains drainage. Also having ultra-fast broadband* available to the property.

Also having 12 solar panels.

Energy Performance Certificate: The full Energy Performance Certificate is available on our website and also at any of our offices. This property is an EPC band *.

What3words & Directions: ///parts.sound.sheep



En-suite



Bedroom Two

Situated on the edge of the Heron Hill Estate the property can be found by turning left off Oxenholme Road into Heron Hill follow the road onto Hayfell Avenue and continue past the Primary School on the left, proceed up the hill and round the mini roundabout onto Hayfell Rise. Cumberland Drive is then found on your right hand side and number 17 can be found on the right hand side of the road at the beginning of the cul-de-sac.

Viewings: Strictly by appointment with Hackney & Leigh Kendal Office.



Bedroom Four



Bedroom Three



Bedroom Two



Garden



Garden

Meet the Team

Keira Evans

Branch Manager & Valuer

Tel: 01539 729711
Mobile: 07469 857687
keiraevans@hackney-leigh.co.uk



Hayley Wilson

Assistant Manager & Property Valuer

Tel: 01539 729711
kendalsales@hackney-leigh.co.uk



Shannon Hipwell-Dixon

Sales Team

Tel: 01539 729711
kendalsales@hackney-leigh.co.uk



Claudia Cutolo

Sales Team

Tel: 01539 729711
kendalsales@hackney-leigh.co.uk



Gail Reaney

Viewing Team

Tel: 01539 729711
kendalsales@hackney-leigh.co.uk



Maurice Williams

Viewing Team

Tel: 01539 729711
kendalsales@hackney-leigh.co.uk



Viewings available 7 days a week including evenings with our dedicated viewing team
Call **01539 729711** or request online.



Need help with **conveyancing**? Call us on: **01539 792032**



Can we save you money on your **mortgage**? Call us on: **01539 792033**

Hackney & Leigh Ltd 100 Stricklandgate, Kendal, Cumbria, LA9 4PU | Email: kendalsales@hackney-leigh.co.uk

Cumberland Drive, Kendal, LA9

Approximate Area = 1339 sq ft / 124.3 sq m

Garage = 79 sq ft / 7.3 sq m

Total = 1418 sq ft / 131.6 sq m

For identification only - Not to scale

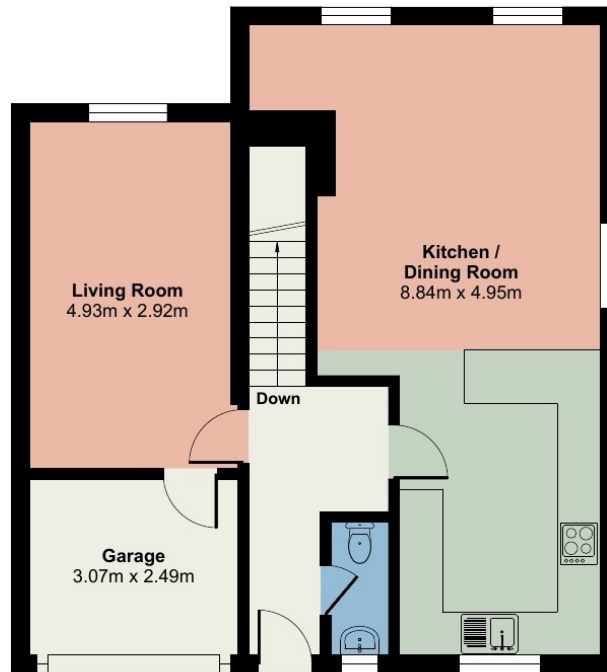

GROUND FLOOR

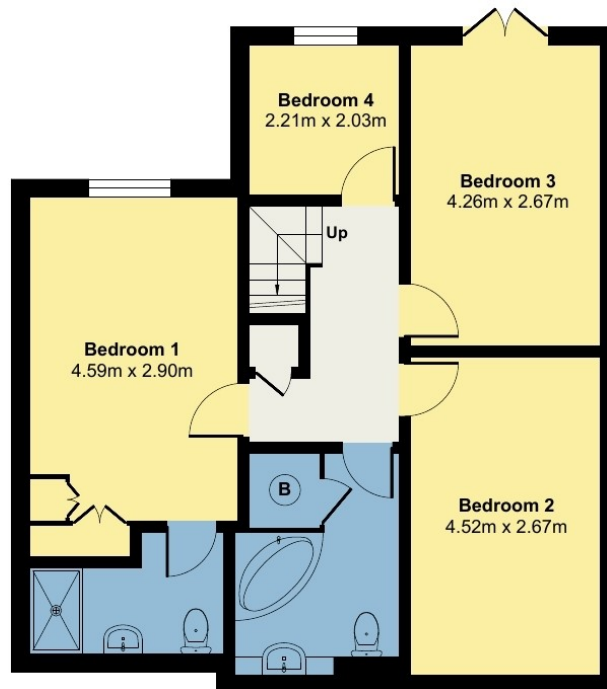

LOWER GROUND FLOOR



Floor plan produced in accordance with RICS Property Measurement 2nd Edition, Incorporating International Property Measurement Standards (IPMS2 Residential). © nichecom 2024. Produced for Hackney & Leigh. REF: 1214134

All permits to view and particulars are issued on the understanding that negotiations are conducted through the agency of Messrs. Hackney & Leigh Ltd. Properties for sale by private treaty are offered subject to contract. No responsibility can be accepted for any loss or expense incurred in viewing or in the event of a property being sold, let, or withdrawn. Please contact us to confirm availability prior to travel. These particulars have been prepared for the guidance of intending buyers. No guarantee of their accuracy is given, nor do they form part of a contract. *Broadband speeds estimated and checked by <https://checker.ofcom.org.uk/en-gb/broadband-coverage> on 22/11/2024.

Request a Viewing Online or Call 01539 729711



Kendal

£440,000

17 Cumberland Drive, Kendal, Cumbria , LA9 7JS

Welcome to this stunning four-bedroom detached property, a perfect blend of modern convenience and stylish design. As you step inside, you are greeted by a cloakroom comprising a wc and wash basin. The heart of the home is undoubtedly the dual aspect contemporary kitchen, equipped with integrated appliances of a Neff double oven, Bosch fridge freezer and dish washer, with a fitted bin and sink. Boasting a cutting-edge Bluetooth speaker system, making it a delightful space for culinary creations and entertaining guests. This room features a dining area and a seating area perfect for spending time with friends and family. To complete this room are the amazing fell views of Scout Scar and surrounding fells.

Quick Overview

- Detached property
- Four Bedrooms
- Attractive, sizeable kitchen
- Spacious living room
- Fabulous family home
- Solar panels
- Patio rear garden
- Set in a peaceful location
- Ultrafast Broadband
- Off Road Parking



4



2



1



D



Ultrafast
Broadband



Off Road
Parking

Property Reference: K6978



Living Room



Living Room



Kitchen/Dining Room



Kitchen/Dining Room

Adjacent to the kitchen, the spacious living room offers a cosy retreat for relaxation and family gatherings. This room also provides access to the integral garage, utilised as a utility area housing the boiler. For those in need of extra storage, part of the loft above the garage and living room is conveniently boarded out, offering ample space for all your storage needs.

The property boasts four well-appointed bedrooms, all located on the lower ground floor. One bedroom features an en-suite a three piece suite comprising of a wc, wash basin and walk in shower. One of the additional bedrooms is enhanced by French doors that open onto the charming patio garden. All four bedrooms are light and three boast fell views. The house bathroom is also situated at this level comprising of a curved bath with shower attachment, wc and wash basin also having a linen cupboard.

The outdoor space is perfect for enjoying a morning coffee on the patio, hosting summer barbecues and watching the amazing sunsets over the fells. You can also access the rear garden via a side gate and a shed is found to the side of the property perfect for gardening tools and bikes.

Cumberland Drive, located on the south side of Kendal, is a delightful residential area known for its scenic views. This highly desirable neighbourhood provides easy access to local amenities, schools, and parks, making it perfect for both families and professionals. Furthermore, the nearby Oxenholme railway station ensures excellent connectivity, simplifying commuting to London (Euston) and Glasgow and travel.

This home is designed for modern family living, offering a harmonious balance of functionality and style. With its thoughtful layout and premium features, it promises a comfortable and convenient lifestyle for its new owners. Don't miss the opportunity to make this exceptional property your new home. Arrange a viewing today and experience the charm and elegance for yourself.

Accommodation (with approximate dimensions):

Ground Floor:

Entrance Hall

Cloakroom

Open Plan Kitchen/Dining Room 29' 0" x 16' 2" (8.84m x 4.95m)

Living Room 16' 2" x 9' 6" (4.93m x 2.92m)

Integral Garage 10' 0" x 8' 2" (3.07m x 2.49m)

Lower Ground Floor:

Hallway



Kitchen/Dining Room



Kitchen/Dining Room



Bedroom One

Bedroom One 15' 0" x 9' 6" (4.59m x 2.90m)

En-Suite

Bedroom Two 14' 9" x 8' 9" (4.52m x 2.67m)

Bedroom Three 13' 11" x 8' 9" (4.26m x 2.67m)

Bedroom Four 7' 3" x 6' 7" (2.21m x 2.03m)

House Bathroom

Property Information:

Parking:

Tenure: Freehold.

Council Tax: Westmorland and Furness - Band E.

Services: Mains electricity, mains gas, mains water and mains drainage. Also having ultra-fast broadband* available to the property.

Also having 12 solar panels.

Energy Performance Certificate: The full Energy Performance Certificate is available on our website and also at any of our offices. This property is an EPC band *.

What3words & Directions: [///parts.sound.sheep](https://www.what3words.com/parts.sound.sheep)



En-suite



Bedroom Two

Situated on the edge of the Heron Hill Estate the property can be found by turning left off Oxenholme Road into Heron Hill follow the road onto Hayfell Avenue and continue past the Primary School on the left, proceed up the hill and round the mini roundabout onto Hayfell Rise. Cumberland Drive is then found on your right hand side and number 17 can be found on the right hand side of the road at the beginning of the cul-de-sac.

Viewings: Strictly by appointment with Hackney & Leigh Kendal Office.



Bedroom Four



Bedroom Three



Bedroom Two



Garden



Garden

Meet the Team

Keira Evans

Branch Manager & Valuer

Tel: 01539 729711
Mobile: 07469 857687
keiraevans@hackney-leigh.co.uk



Hayley Wilson

Assistant Manager & Property Valuer

Tel: 01539 729711
kendalsales@hackney-leigh.co.uk



Shannon Hipwell-Dixon

Sales Team

Tel: 01539 729711
kendalsales@hackney-leigh.co.uk



Claudia Cutolo

Sales Team

Tel: 01539 729711
kendalsales@hackney-leigh.co.uk



Gail Reaney

Viewing Team

Tel: 01539 729711
kendalsales@hackney-leigh.co.uk



Maurice Williams

Viewing Team

Tel: 01539 729711
kendalsales@hackney-leigh.co.uk



Viewings available 7 days a week including evenings with our dedicated viewing team
Call **01539 729711** or request online.



[Book Online Now](#)



Need help with **conveyancing**? Call us on: **01539 792032**



Can we save you money on your **mortgage**? Call us on: **01539 792033**

Hackney & Leigh Ltd 100 Stricklandgate, Kendal, Cumbria, LA9 4PU | Email: kendalsales@hackney-leigh.co.uk

Cumberland Drive, Kendal, LA9

Approximate Area = 1339 sq ft / 124.3 sq m

Garage = 79 sq ft / 7.3 sq m

Total = 1418 sq ft / 131.6 sq m

For identification only - Not to scale

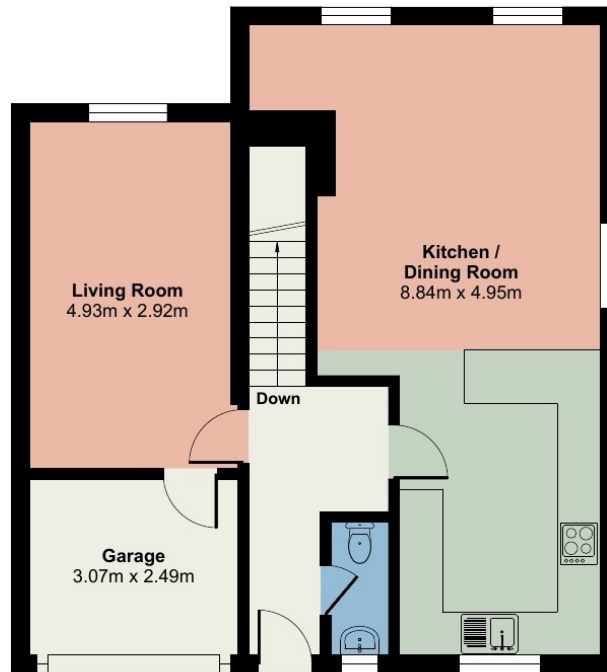

GROUND FLOOR

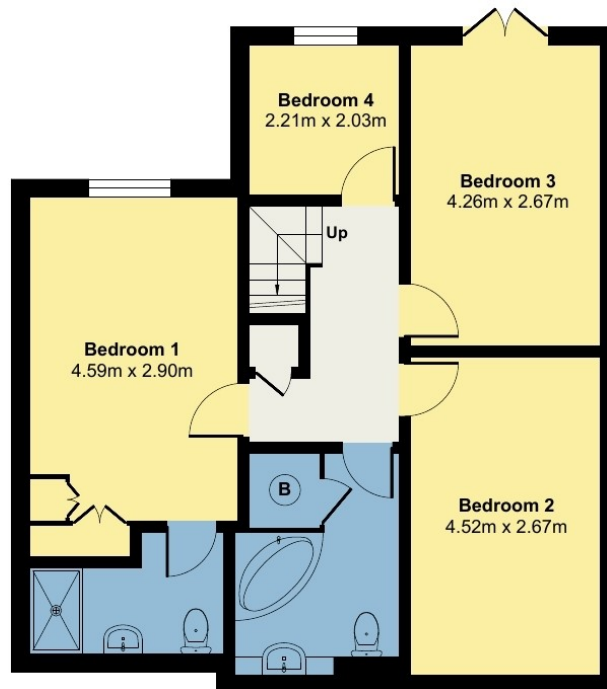

LOWER GROUND FLOOR



Floor plan produced in accordance with RICS Property Measurement 2nd Edition, Incorporating International Property Measurement Standards (IPMS2 Residential). © nichecom 2024. Produced for Hackney & Leigh. REF: 1214134

All permits to view and particulars are issued on the understanding that negotiations are conducted through the agency of Messrs. Hackney & Leigh Ltd. Properties for sale by private treaty are offered subject to contract. No responsibility can be accepted for any loss or expense incurred in viewing or in the event of a property being sold, let, or withdrawn. Please contact us to confirm availability prior to travel. These particulars have been prepared for the guidance of intending buyers. No guarantee of their accuracy is given, nor do they form part of a contract. *Broadband speeds estimated and checked by <https://checker.ofcom.org.uk/en-gb/broadband-coverage> on 22/11/2024.

Request a Viewing Online or Call 01539 729711



Kendal

£440,000

17 Cumberland Drive, Kendal, Cumbria , LA9 7JS

Welcome to this stunning four-bedroom detached property, a perfect blend of modern convenience and stylish design. As you step inside, you are greeted by a cloakroom comprising a wc and wash basin. The heart of the home is undoubtedly the dual aspect contemporary kitchen, equipped with integrated appliances of a Neff double oven, Bosch fridge freezer and dish washer, with a fitted bin and sink. Boasting a cutting-edge Bluetooth speaker system, making it a delightful space for culinary creations and entertaining guests. This room features a dining area and a seating area perfect for spending time with friends and family. To complete this room are the amazing fell views of Scout Scar and surrounding fells.

Quick Overview

- Detached property
- Four Bedrooms
- Attractive, sizeable kitchen
- Spacious living room
- Fabulous family home
- Solar panels
- Patio rear garden
- Set in a peaceful location
- Ultrafast Broadband
- Off Road Parking



4



2



1



D



Ultrafast
Broadband



Off Road
Parking

Property Reference: K6978



Living Room



Living Room



Kitchen/Dining Room



Kitchen/Dining Room

Adjacent to the kitchen, the spacious living room offers a cosy retreat for relaxation and family gatherings. This room also provides access to the integral garage, utilised as a utility area housing the boiler. For those in need of extra storage, part of the loft above the garage and living room is conveniently boarded out, offering ample space for all your storage needs.

The property boasts four well-appointed bedrooms, all located on the lower ground floor. One bedroom features an en-suite a three piece suite comprising of a wc, wash basin and walk in shower. One of the additional bedrooms is enhanced by French doors that open onto the charming patio garden. All four bedrooms are light and three boast fell views. The house bathroom is also situated at this level comprising of a curved bath with shower attachment, wc and wash basin also having a linen cupboard.

The outdoor space is perfect for enjoying a morning coffee on the patio, hosting summer barbecues and watching the amazing sunsets over the fells. You can also access the rear garden via a side gate and a shed is found to the side of the property perfect for gardening tools and bikes.

Cumberland Drive, located on the south side of Kendal, is a delightful residential area known for its scenic views. This highly desirable neighbourhood provides easy access to local amenities, schools, and parks, making it perfect for both families and professionals. Furthermore, the nearby Oxenholme railway station ensures excellent connectivity, simplifying commuting to London (Euston) and Glasgow and travel.

This home is designed for modern family living, offering a harmonious balance of functionality and style. With its thoughtful layout and premium features, it promises a comfortable and convenient lifestyle for its new owners. Don't miss the opportunity to make this exceptional property your new home. Arrange a viewing today and experience the charm and elegance for yourself.

Accommodation (with approximate dimensions):

Ground Floor:

Entrance Hall

Cloakroom

Open Plan Kitchen/Dining Room 29' 0" x 16' 2" (8.84m x 4.95m)

Living Room 16' 2" x 9' 6" (4.93m x 2.92m)

Integral Garage 10' 0" x 8' 2" (3.07m x 2.49m)

Lower Ground Floor:

Hallway



Kitchen/Dining Room



Kitchen/Dining Room



Bedroom One

Bedroom One 15' 0" x 9' 6" (4.59m x 2.90m)

En-Suite

Bedroom Two 14' 9" x 8' 9" (4.52m x 2.67m)

Bedroom Three 13' 11" x 8' 9" (4.26m x 2.67m)

Bedroom Four 7' 3" x 6' 7" (2.21m x 2.03m)

House Bathroom

Property Information:

Parking:

Tenure: Freehold.

Council Tax: Westmorland and Furness - Band E.

Services: Mains electricity, mains gas, mains water and mains drainage. Also having ultra-fast broadband* available to the property.

Also having 12 solar panels.

Energy Performance Certificate: The full Energy Performance Certificate is available on our website and also at any of our offices. This property is an EPC band *.

What3words & Directions: [///parts.sound.sheep](https://www.what3words.com/parts.sound.sheep)



En-suite



Bedroom Two

Situated on the edge of the Heron Hill Estate the property can be found by turning left off Oxenholme Road into Heron Hill follow the road onto Hayfell Avenue and continue past the Primary School on the left, proceed up the hill and round the mini roundabout onto Hayfell Rise. Cumberland Drive is then found on your right hand side and number 17 can be found on the right hand side of the road at the beginning of the cul-de-sac.

Viewings: Strictly by appointment with Hackney & Leigh Kendal Office.



Bedroom Four



Bedroom Three



Bedroom Two



Garden



Garden

Meet the Team

Keira Evans

Branch Manager & Valuer

Tel: 01539 729711
Mobile: 07469 857687
keiraevans@hackney-leigh.co.uk



Hayley Wilson

Assistant Manager & Property Valuer

Tel: 01539 729711
kendalsales@hackney-leigh.co.uk



Shannon Hipwell-Dixon

Sales Team

Tel: 01539 729711
kendalsales@hackney-leigh.co.uk



Claudia Cutolo

Sales Team

Tel: 01539 729711
kendalsales@hackney-leigh.co.uk



Gail Reaney

Viewing Team

Tel: 01539 729711
kendalsales@hackney-leigh.co.uk



Maurice Williams

Viewing Team

Tel: 01539 729711
kendalsales@hackney-leigh.co.uk



Viewings available 7 days a week including evenings with our dedicated viewing team
Call **01539 729711** or request online.



[Book Online Now](#)



Need help with **conveyancing**? Call us on: **01539 792032**



Can we save you money on your **mortgage**? Call us on: **01539 792033**

Hackney & Leigh Ltd 100 Stricklandgate, Kendal, Cumbria, LA9 4PU | Email: kendalsales@hackney-leigh.co.uk

Cumberland Drive, Kendal, LA9

Approximate Area = 1339 sq ft / 124.3 sq m

Garage = 79 sq ft / 7.3 sq m

Total = 1418 sq ft / 131.6 sq m

For identification only - Not to scale

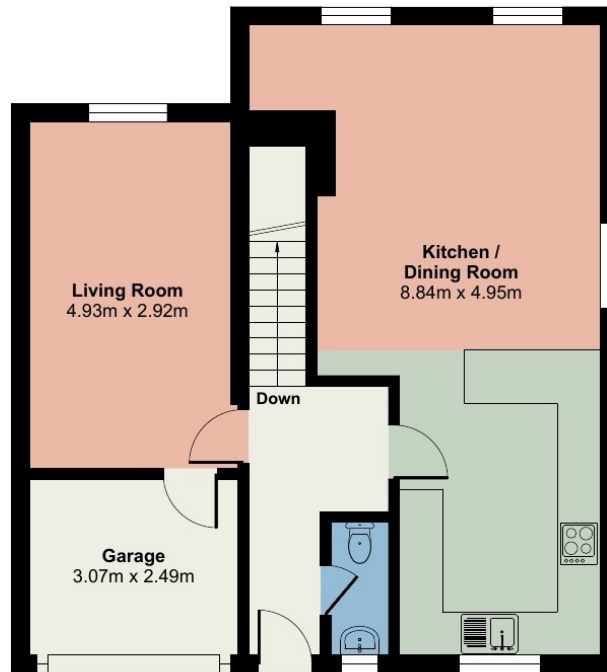

GROUND FLOOR

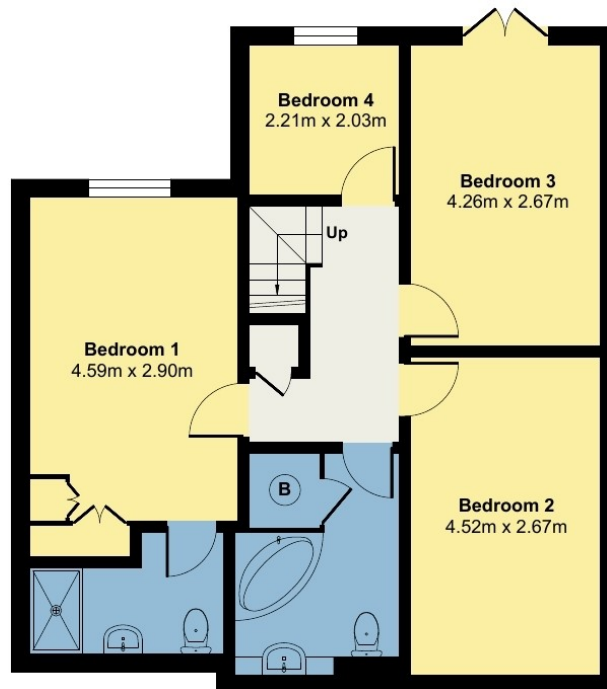

LOWER GROUND FLOOR



Floor plan produced in accordance with RICS Property Measurement 2nd Edition, Incorporating International Property Measurement Standards (IPMS2 Residential). © nichecom 2024. Produced for Hackney & Leigh. REF: 1214134

All permits to view and particulars are issued on the understanding that negotiations are conducted through the agency of Messrs. Hackney & Leigh Ltd. Properties for sale by private treaty are offered subject to contract. No responsibility can be accepted for any loss or expense incurred in viewing or in the event of a property being sold, let, or withdrawn. Please contact us to confirm availability prior to travel. These particulars have been prepared for the guidance of intending buyers. No guarantee of their accuracy is given, nor do they form part of a contract. *Broadband speeds estimated and checked by <https://checker.ofcom.org.uk/en-gb/broadband-coverage> on 22/11/2024.

Request a Viewing Online or Call 01539 729711



Kendal

£440,000

17 Cumberland Drive, Kendal, Cumbria , LA9 7JS

Welcome to this stunning four-bedroom detached property, a perfect blend of modern convenience and stylish design. As you step inside, you are greeted by a cloakroom comprising a wc and wash basin. The heart of the home is undoubtedly the dual aspect contemporary kitchen, equipped with integrated appliances of a Neff double oven, Bosch fridge freezer and dish washer, with a fitted bin and sink. Boasting a cutting-edge Bluetooth speaker system, making it a delightful space for culinary creations and entertaining guests. This room features a dining area and a seating area perfect for spending time with friends and family. To complete this room are the amazing fell views of Scout Scar and surrounding fells.

Quick Overview

- Detached property
- Four Bedrooms
- Attractive, sizeable kitchen
- Spacious living room
- Fabulous family home
- Solar panels
- Patio rear garden
- Set in a peaceful location
- Ultrafast Broadband
- Off Road Parking



4



2



1



D



Ultrafast
Broadband



Off Road
Parking

Property Reference: K6978



Living Room



Living Room



Kitchen/Dining Room



Kitchen/Dining Room

Adjacent to the kitchen, the spacious living room offers a cosy retreat for relaxation and family gatherings. This room also provides access to the integral garage, utilised as a utility area housing the boiler. For those in need of extra storage, part of the loft above the garage and living room is conveniently boarded out, offering ample space for all your storage needs.

The property boasts four well-appointed bedrooms, all located on the lower ground floor. One bedroom features an en-suite a three piece suite comprising of a wc, wash basin and walk in shower. One of the additional bedrooms is enhanced by French doors that open onto the charming patio garden. All four bedrooms are light and three boast fell views. The house bathroom is also situated at this level comprising of a curved bath with shower attachment, wc and wash basin also having a linen cupboard.

The outdoor space is perfect for enjoying a morning coffee on the patio, hosting summer barbecues and watching the amazing sunsets over the fells. You can also access the rear garden via a side gate and a shed is found to the side of the property perfect for gardening tools and bikes.

Cumberland Drive, located on the south side of Kendal, is a delightful residential area known for its scenic views. This highly desirable neighbourhood provides easy access to local amenities, schools, and parks, making it perfect for both families and professionals. Furthermore, the nearby Oxenholme railway station ensures excellent connectivity, simplifying commuting to London (Euston) and Glasgow and travel.

This home is designed for modern family living, offering a harmonious balance of functionality and style. With its thoughtful layout and premium features, it promises a comfortable and convenient lifestyle for its new owners. Don't miss the opportunity to make this exceptional property your new home. Arrange a viewing today and experience the charm and elegance for yourself.

Accommodation (with approximate dimensions):

Ground Floor:

Entrance Hall

Cloakroom

Open Plan Kitchen/Dining Room 29' 0" x 16' 2" (8.84m x 4.95m)

Living Room 16' 2" x 9' 6" (4.93m x 2.92m)

Integral Garage 10' 0" x 8' 2" (3.07m x 2.49m)

Lower Ground Floor:

Hallway



Kitchen/Dining Room



Kitchen/Dining Room



Bedroom One

Bedroom One 15' 0" x 9' 6" (4.59m x 2.90m)

En-Suite

Bedroom Two 14' 9" x 8' 9" (4.52m x 2.67m)

Bedroom Three 13' 11" x 8' 9" (4.26m x 2.67m)

Bedroom Four 7' 3" x 6' 7" (2.21m x 2.03m)

House Bathroom

Property Information:

Parking:

Tenure: Freehold.

Council Tax: Westmorland and Furness - Band E.

Services: Mains electricity, mains gas, mains water and mains drainage. Also having ultra-fast broadband* available to the property.

Also having 12 solar panels.

Energy Performance Certificate: The full Energy Performance Certificate is available on our website and also at any of our offices. This property is an EPC band *.

What3words & Directions: [///parts.sound.sheep](https://www.what3words.com/parts.sound.sheep)



En-suite



Bedroom Two

Situated on the edge of the Heron Hill Estate the property can be found by turning left off Oxenholme Road into Heron Hill follow the road onto Hayfell Avenue and continue past the Primary School on the left, proceed up the hill and round the mini roundabout onto Hayfell Rise. Cumberland Drive is then found on your right hand side and number 17 can be found on the right hand side of the road at the beginning of the cul-de-sac.

Viewings: Strictly by appointment with Hackney & Leigh Kendal Office.



Bedroom Four



Bedroom Three



Bedroom Two



Garden



Garden

Meet the Team

Keira Evans

Branch Manager & Valuer

Tel: 01539 729711
Mobile: 07469 857687
keiraevans@hackney-leigh.co.uk



Hayley Wilson

Assistant Manager & Property Valuer

Tel: 01539 729711
kendalsales@hackney-leigh.co.uk



Shannon Hipwell-Dixon

Sales Team

Tel: 01539 729711
kendalsales@hackney-leigh.co.uk



Claudia Cutolo

Sales Team

Tel: 01539 729711
kendalsales@hackney-leigh.co.uk



Gail Reaney

Viewing Team

Tel: 01539 729711
kendalsales@hackney-leigh.co.uk



Maurice Williams

Viewing Team

Tel: 01539 729711
kendalsales@hackney-leigh.co.uk



Viewings available 7 days a week including evenings with our dedicated viewing team
Call **01539 729711** or request online.



Need help with **conveyancing**? Call us on: **01539 792032**



Can we save you money on your **mortgage**? Call us on: **01539 792033**

Hackney & Leigh Ltd 100 Stricklandgate, Kendal, Cumbria, LA9 4PU | Email: kendalsales@hackney-leigh.co.uk

Cumberland Drive, Kendal, LA9

Approximate Area = 1339 sq ft / 124.3 sq m

Garage = 79 sq ft / 7.3 sq m

Total = 1418 sq ft / 131.6 sq m

For identification only - Not to scale

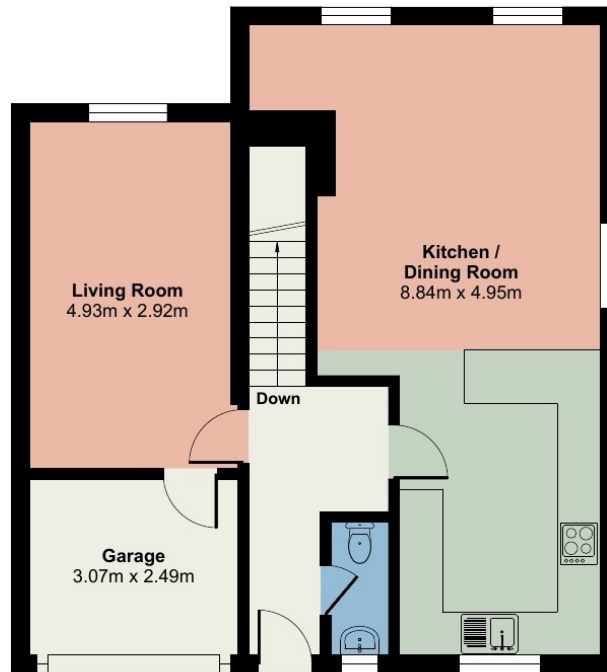

GROUND FLOOR

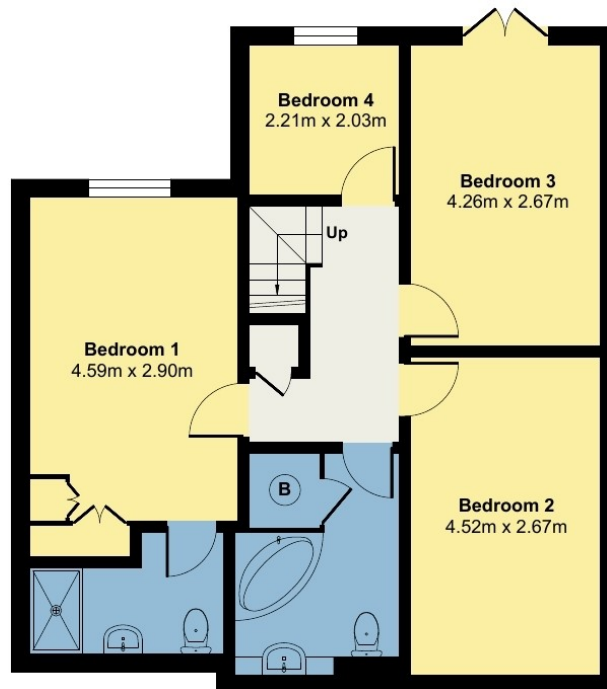

LOWER GROUND FLOOR



Floor plan produced in accordance with RICS Property Measurement 2nd Edition, Incorporating International Property Measurement Standards (IPMS2 Residential). © nichecom 2024. Produced for Hackney & Leigh. REF: 1214134

All permits to view and particulars are issued on the understanding that negotiations are conducted through the agency of Messrs. Hackney & Leigh Ltd. Properties for sale by private treaty are offered subject to contract. No responsibility can be accepted for any loss or expense incurred in viewing or in the event of a property being sold, let, or withdrawn. Please contact us to confirm availability prior to travel. These particulars have been prepared for the guidance of intending buyers. No guarantee of their accuracy is given, nor do they form part of a contract. *Broadband speeds estimated and checked by <https://checker.ofcom.org.uk/en-gb/broadband-coverage> on 22/11/2024.

Request a Viewing Online or Call 01539 729711