

Notes
 Do not scale from this drawing. All dimensions to be checked on site prior to construction and any discrepancies reported to the Architect.
 Copyright reserved.

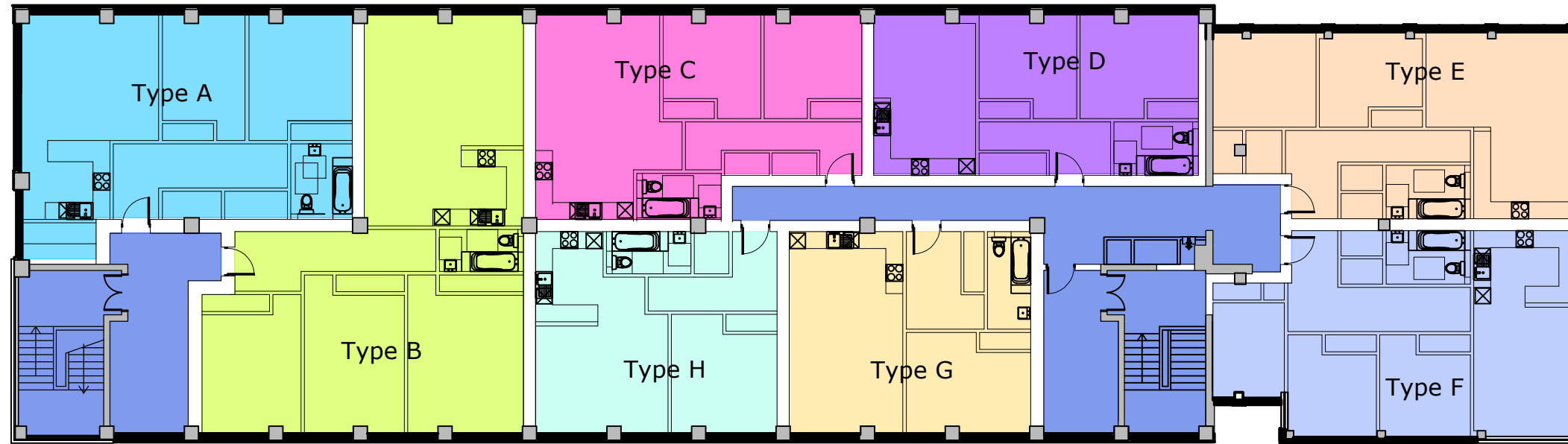

Proposed First & Second Floor Layouts, 1:200

Accommodation Schedule		
Property Type	GIA	No.
Type A - 2 Bed / 4P Flat	87.8m ²	3
Type B - 3 Bed / 6P Flat	123.4m ²	3
Type C - 2 Bed / 4P Flat	75.4m ²	3
Type D - 2 Bed / 4P Flat	64.4m ²	3
Type E - 2 Bed / 4P Flat	80.4m ²	3
Type F - 3 Bed / 5P Flat	84.9m ²	3
Type G - 1 Bed / 2P Flat	61.4m ²	3
Type H - 1 Bed / 2P Flat	61.4m ²	3
TOTAL		24

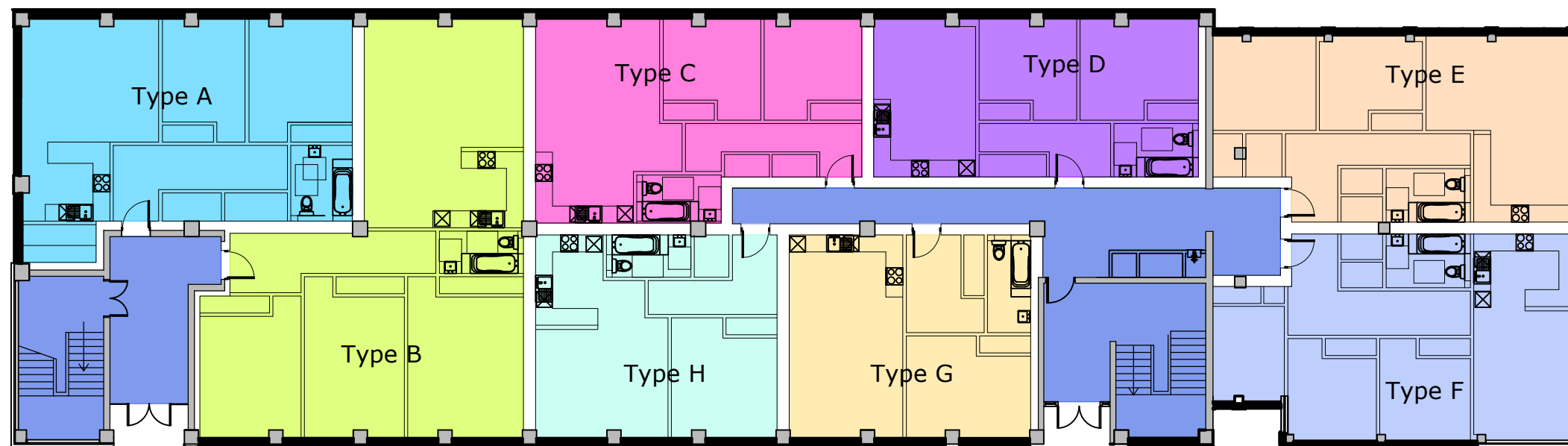

Proposed Ground Floor Layout, 1:200

Revisions

Status
FEASIBILITY

Client
 FD Properties Limited

Project
 Proposed Conversion of
 Commercial Office Building at
 4-14 Bridge Street, Dumbarton

Title
 Proposed Floor Plans

Scale	Size	Date	Drawn	Checked
1:200	A3	Nov 2024	JDF	SA



Allison Architecture
 13 Royal Crescent
 Glasgow G3 7SL

t: +44 (0)141 353 1082
 e: hello@allisonarchitecture.co.uk
 www.allisonarchitecture.co.uk

Project No.	Drawing No.	Rev.
24054	SK-001	-