

DRAWING MAY BE SCALED FOR PLANNING PURPOSES ONLY.  
 COPYRIGHT REMAINS PROPERTY OF THE DRAWING ROOM (ARCHITECTS)  
 Ltd. NO COPIES OF DRAWING TO BE TAKEN WITHOUT PERMISSION.

IT IS THE RESPONSIBILITY OF THE CLIENT TO ENSURE THAT ANY  
 ISSUES RELATING TO THE PARTY WALL ACT ARE IMPLEMENTED  
 AT THE RELEVANT STAGES

IT IS THE NOT RESPONSIBILITY OF THE DRAWING ROOM (ARCHITECTS)  
 Ltd TO ADMINISTER ANY AGREEMENTS WITH OTHER STATUTORY  
 BODIES ie. SEVERN TRENT WATER Ltd etc.. LOCATION OF DRAINAGE  
 (WHERE SHOWN) & INVERT LEVELS ARE TO BE VERIFIED PRIOR TO  
 COMMENCEMENT OF BUILDING WORKS. NO RESPONSIBILITY IS ACCEPTED  
 FOR THE POSITIONING OF ANY BELOW GROUND DRAINAGE.

PERMISSION IS NOT GRANTED FOR THESE  
 PLANS TO BE USED FOR THE PURPOSES  
 OF OBTAINING BUILDING QUOTATIONS UNTIL  
 RELEVANT APPROVALS HAVE BEEN GRANTED  
 BY LOCAL AUTHORITY

IT IS THE RESPONSIBILITY OF THE CLIENT TO CHECK THAT THE  
 PLAN DOES NOT CONTRAVENE OR AFFECT COVENANTS OR  
 ENCROACH ANY BOUNDARIES. IT IS NOT THE RESPONSIBILITY  
 OF THE DRAWING ROOM (ARCHITECTS) Ltd TO CHECK ANY MATTERS  
 RELATING TO LAND TITLE OR POSITIONS OF PUBLIC DRAINAGE.

IT IS THE CLIENT'S RESPONSIBILITY TO APPOINT A QUALIFIED  
 STRUCTURAL ENGINEER TO DEAL WITH ALL STRUCTURAL  
 SPECIFICATIONS RESULTING FROM ALL NEW CONSTRUCTION  
 WORK AND ALL ALTERATIONS TO THE EXISTING STRUCTURE.  
 NO RESPONSIBILITY IS ACCEPTED BY THE DRAWING ROOM  
 (ARCHITECTS) Ltd FOR ANY STRUCTURAL ELEMENTS.

ALL DRAWINGS ARE BASED UPON MEASURED SURVEYS ONLY.

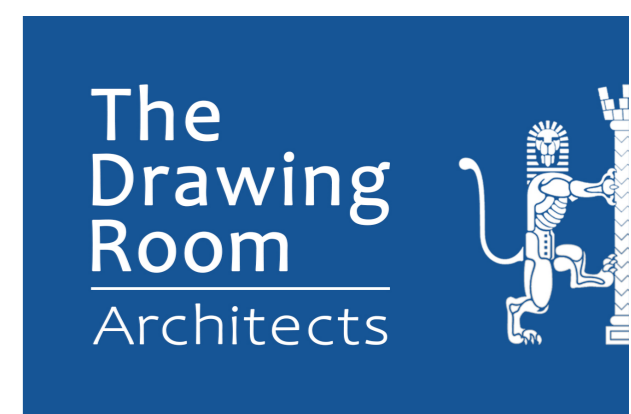
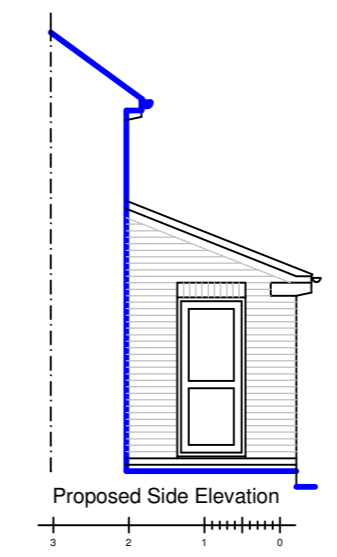
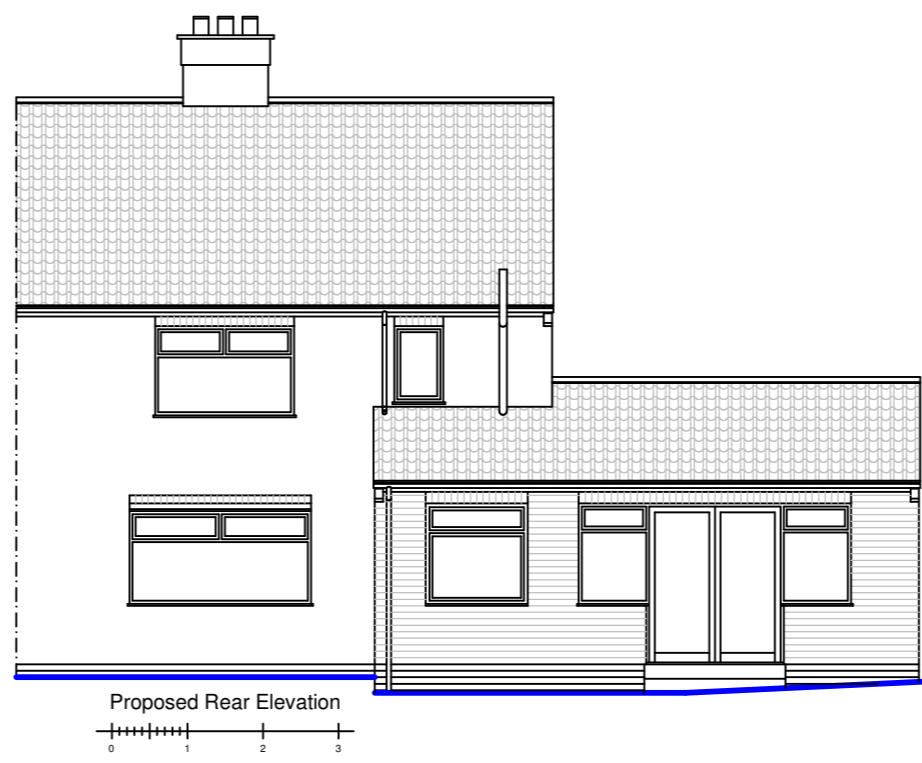
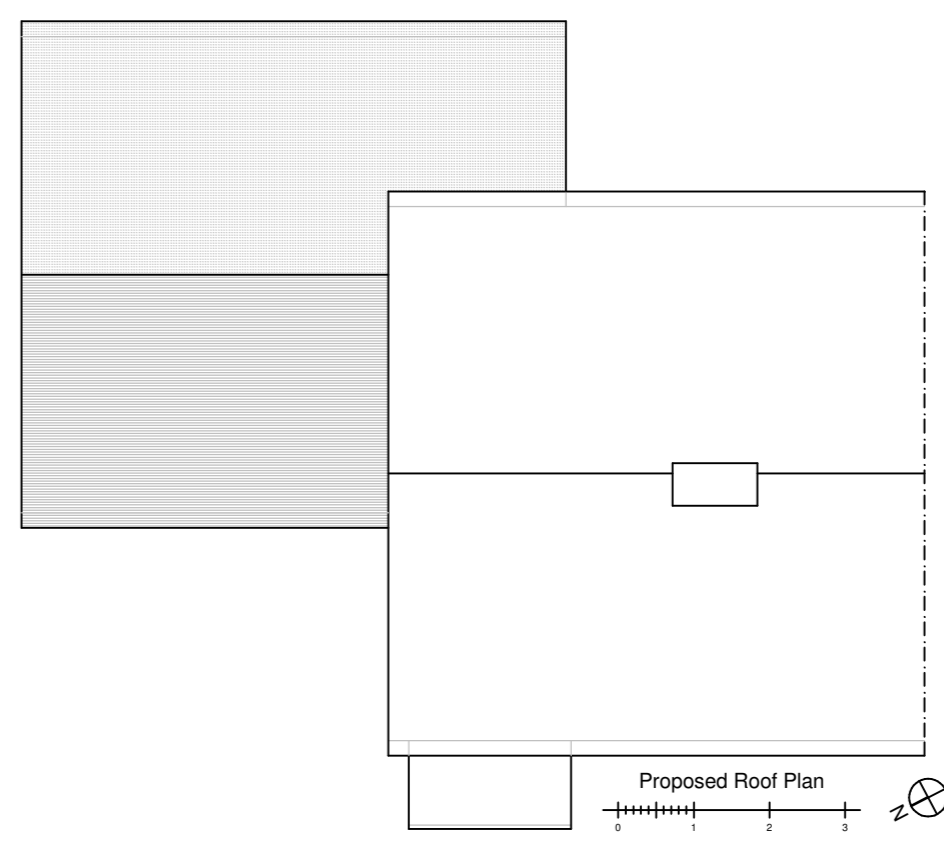
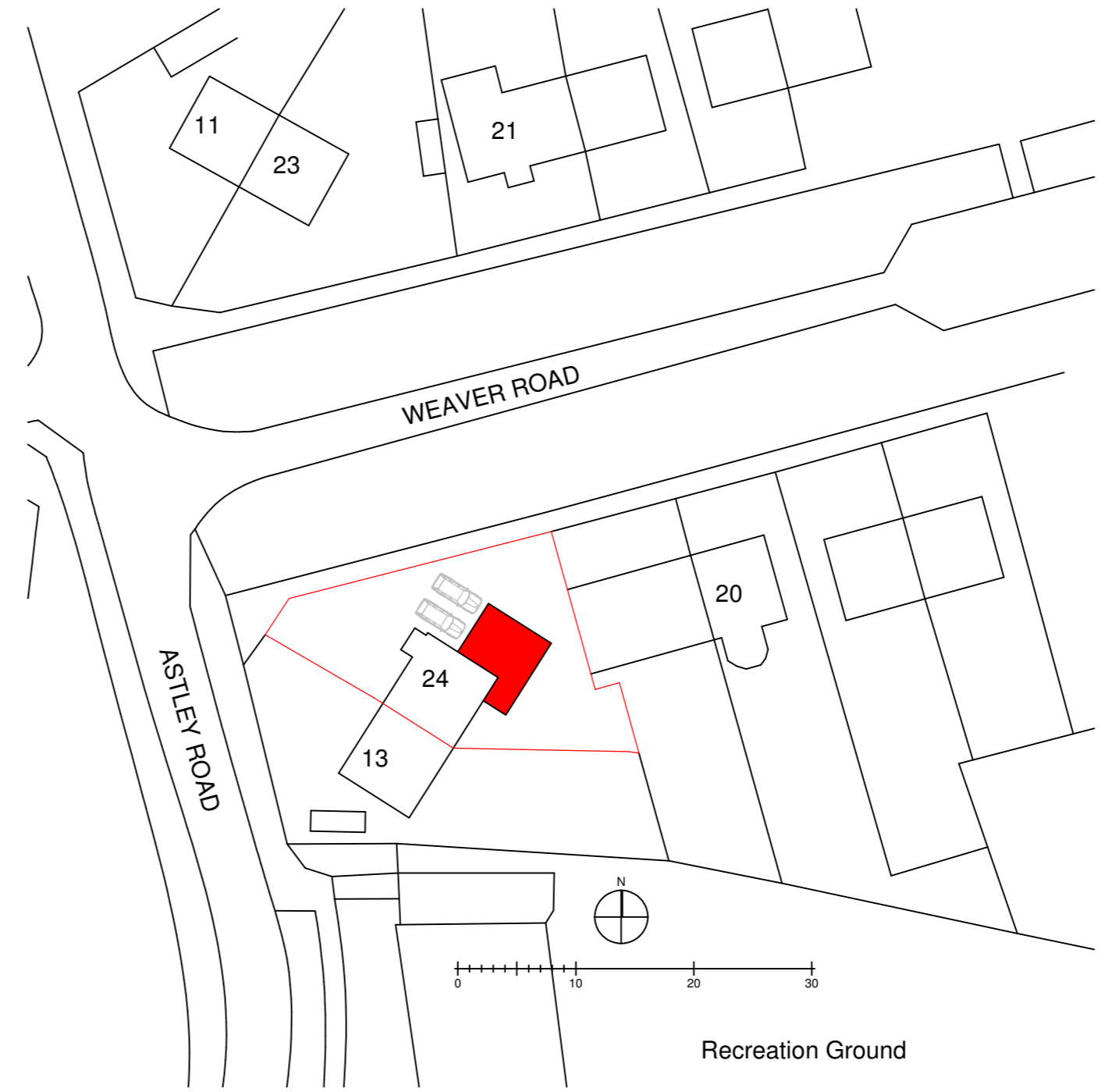
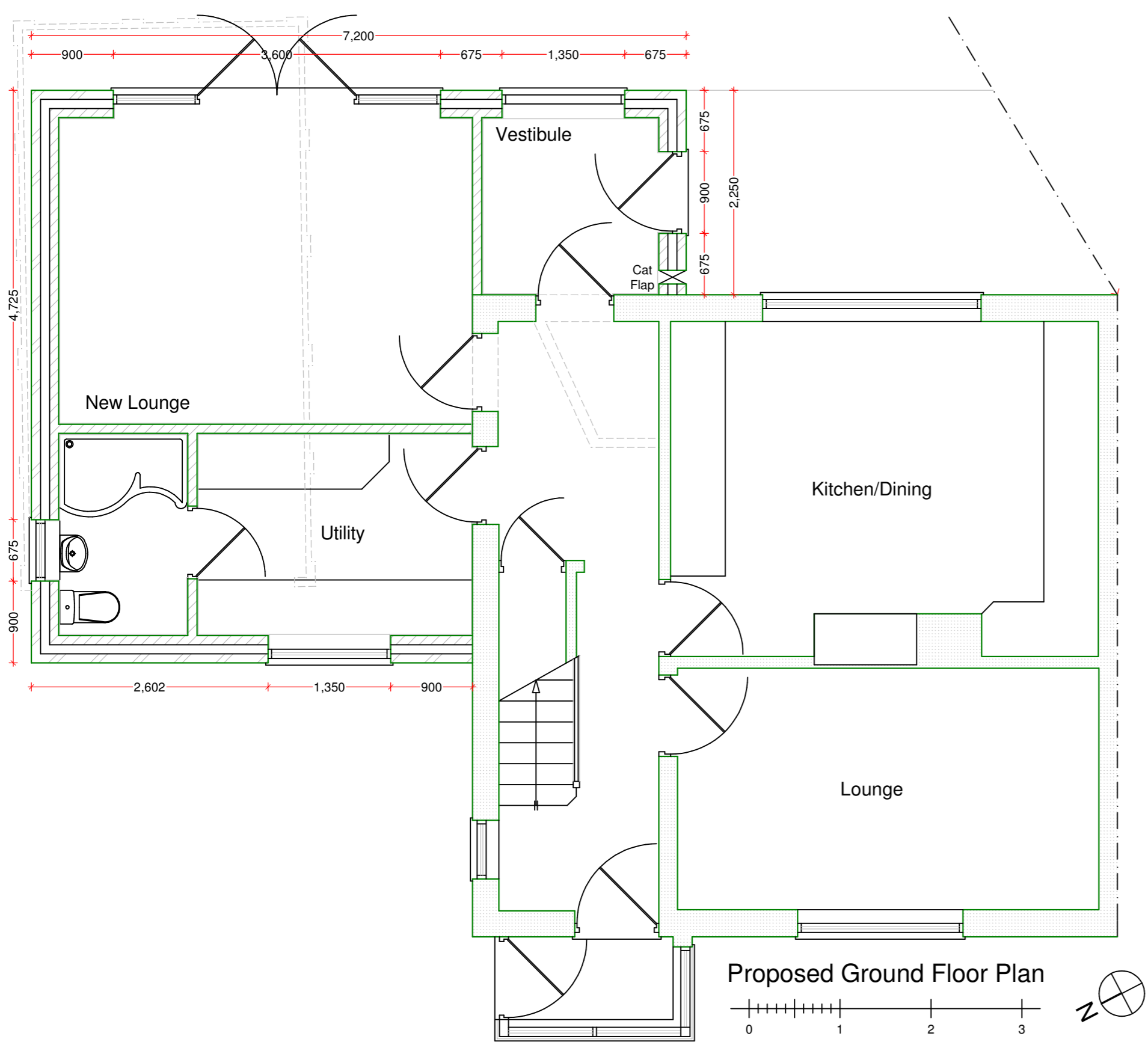

130 Moat Street, Wigston  
 Leicester. LE18 2GE.  
 0116 288 0111  
 info@tdrarchitects.co.uk www.tdrarchitects.co.uk

Job Title:-  
 Proposed Extension;  
 24 Weaver Road,  
 Earl Shilton LE9 7BG

Client:- **Mr and Mrs Burnett**

Dwg Title:- **Proposed Plans & Elevations**

Date:- **December 2019**

Scale:- **1:50 1:100 1:500**

Dwg No:- <b>3350-02</b>	Size:- <b>A2</b>	Rev <b>c</b>
----------------------------	---------------------	-----------------