



Wadards Meadow, Cogges

14 Wadards Meadow

Witney OX28

£280,000

Guide Price



Cogges is on the eastern side of Witney and offers local shops, excellent primary school, Doctors surgery, chemist and Vet practice. It's a short drive to the town centre but also offers a pleasant walk across Langel Common to the heart of the town passing the popular Cogges Farm Museum.

Requiring refurbishment throughout this family home offers three bedrooms, an enclosed garden and is being sold with no onward chain. The spacious accommodation is across two floors and offers a kitchen with space for dining, sitting room with fireplace, cloakroom and bathroom.

A great opportunity to restore this family home on the ever popular Cogges development with easy access to the A40, main bus links and mainline rail link in nearby Long Hanborough.

Agent's Comment

"An appointment to view is advised to appreciate the potential this super family home has to offer"





IMPORTANT NOTICE: These particulars are for information purposes only and do not in whole or in part constitute or form part of any offer or contract, nor should any statement obtained herein be relied upon as a statement or representation of fact. Breckon & Breckon do not test whether the services connected to the property, heating systems and domestic appliances are in working order. We therefore recommend that the purchaser obtains verification from their surveyor or solicitor. Whilst every attempt has been made to ensure the accuracy of the floor plans contained here, measurements of doors, windows and rooms are approximate and no responsibility is taken for any error, omission or mis-statement. These plans are for representation purposes only as defined by the RICS code of measuring practice and should be used as such by any possible purchaser.

Wadards Meadow Floorplan

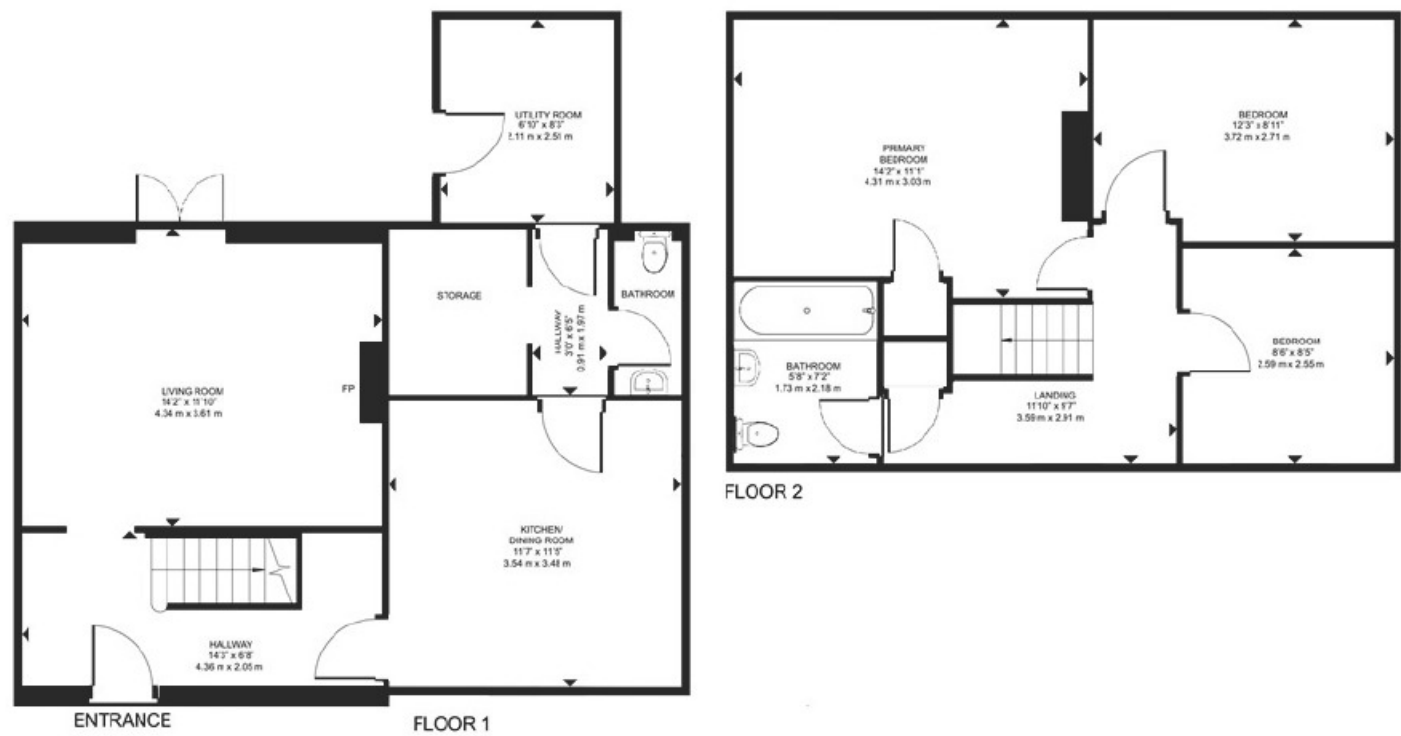

Gross Internal Area
 Floor 1: 529 sq. ft / 49m
 Floor 2: 494 sq. ft / 42m

Sizes and Dimensions are approximate, actual may vary



Witney
 01993 776 775
 10 Market Square
 Witney, Oxfordshire
 OX28 6BB
 witney@breckon.co.uk
 breckon.co.uk



Oxford city centre
 Tel: 01865 244735 (sales)
 Tel: 01865 201111 (letting)

Summertown
 Tel: 01865 310300 (sales)
 Tel: 01865 558999 (apartments)

Headington
 Tel: 01865 750200 (sales)
 Tel: 01865 763999 (letting)

Abingdon
 Tel: 01235 550 550 (sales)
 Tel: 01235 554 040 (letting)

Woodstock
 Tel: 01993 811881 (sales)
 Tel: 01993 810100 (letting)

Witney
 Tel: 01993 776775 (sales)
 Tel: 01865 201111 (letting)



Council Tax Band:
 Band C - £2,125.53

Local Authority:
 West Oxfordshire
 District Council

