



41 Rosevean Close  
Bridgwater, Somerset, TA6 4EU

**Brightest** move

# Brightest move

£180,000



Brightestmove are pleased to offer for sale this terraced bungalow which is situated in a cul-de-sac position on the popular polden meadows development on the eastern outskirts of Bridgwater.

This two bedroom home is now in need of complete modernisation although a gas fired central heating system was installed a few years ago. The double glazed accommodation briefly comprises entrance hallway, living room, kitchen, two bedrooms and bathroom. Externally there is an open plan garden to the front and an enclosed garden to the rear complete with garden shed as well as an allocated parking space. Rosevean Close is conveniently situated within 500 metres of Bridgwater community hospital and approximately 1250 metres from the local shops which include a Tesco express convenience store.



Bridgwater is an emerging town situated in the heart of the borough of Sedgemoor and within 11 miles of Taunton and 38 miles of Bristol. The town which is famed for its annual carnival is a thriving place with many new jobs being created in recent years.

For more information or an appointment to view please contact the vendors sole agents.

SERVICES: Mains gas, electricity, water and drainage      HEATING: Gas fired central heating system

TENURE: Freehold      COUNCIL TAX BAND: B

GROUND FLOOR

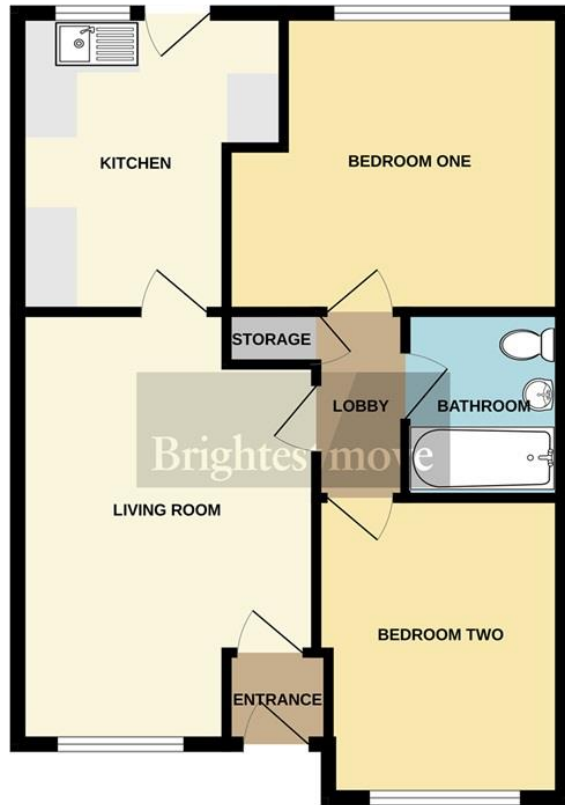

**Living Room** 16' 09" (max) x 11' 09" (5.11m x 3.58m)

**Kitchen** 11' 03" x 8' 02" (3.43m x 2.49m)

**Bedroom One** 12' 08" (max) x 11' 08" (max) (3.86m x 3.56m)

**Bedroom Two** 11' 06" x 9' 01" (3.51m x 2.77m)

**Bathroom** 7' 02" x 6' 07" (2.18m x 2.01m)

Score	Energy rating	Current	Potential
92+	A		
81-91	B		89 B
69-80	C	73 C	
55-68	D		
39-54	E		
21-38	F		
1-20	G		

No statement in these details is to be relied upon as representation of fact, and purchasers should satisfy themselves by inspection or otherwise as to the accuracy of the statements contained within. These details do not constitute any part of any offer or contract. CMH Southwest limited trading as Brightest Move and their employees and agents do not have any authority to give warranty or representation whatsoever in respect of this property. These details and all statements herein are provided without any responsibility on the part of CMH Southwest limited trading as Brightest Move or the vendors. CMH Southwest limited trading as Brightest Move has not tested the equipment or central heating system mentioned in these particulars and the purchasers are advised to satisfy themselves as to the working order and condition. Measurements: Great care is taken when measuring, but measurements should not be relied upon for ordering carpets, equipment, etc. This property sheet forms part of our database, and is protected by the database right and copyright laws. No unauthorised copying or distribution without permission.