

25  
YEARS

SERVING  
BEACONSFIELD  
SINCE 1998



17 Coat Wicks, Seer Green

Offers Over £710,000

*Ashington Page*



Welcome to 17 Coat Wicks, a beautifully presented and spacious four-bedroom, 2 bathroom, detached home with a thoughtful layout and modern features throughout. This property is perfect for families or anyone seeking a comfortable, stylish, and versatile living space. Located in Seer Green which is a known as the 'Cherry Pie' Village, it has an excellent local primary school, village store, butcher, award-winning pub and the Chiltern countryside on the doorstep.

EPC D

Council Tax Band F

Freehold

These particulars are for guidance only. They are prepared and issued in good faith and are intended to give a fair summary of the property. Any description should not be relied on as a statement or representation of fact or that the property, or its services, are in good condition. The photographs show only certain parts of the property at the time they were taken. Any areas, measurements or distance given are approximate only. Any reference to alterations to, or use of, any part of the property is not a statement that any necessary planning, building regulations or other consent has been obtained. These matters must be verified by an intending purchaser. All statements contained in these particulars in relation to the property are made without responsibility of Ashington Page or its clients. Neither Ashington Page (nor any joint agents) nor any of their employees has any authority to make or give any representation or warranty whatsoever in relation to the property

Approximate Gross Internal Area  
 Ground Floor = 59.3 sq m / 638 sq ft  
 First Floor = 55.0 sq m / 592 sq ft  
 Double Garage = 27.5 sq m / 296 sq ft  
 Total = 141.8 sq m / 1,526 sq ft

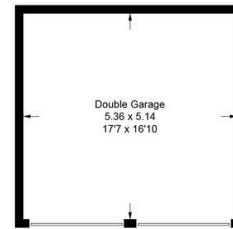

(Not Shown In Actual Location / Orientation)

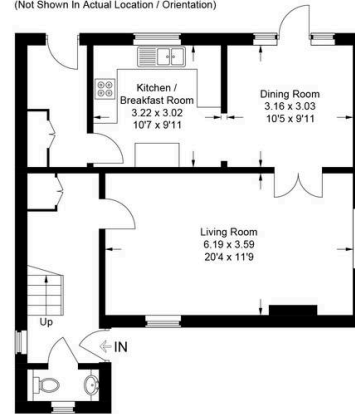

Ground Floor

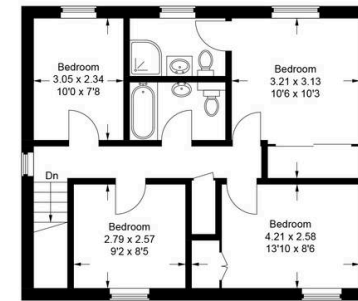

First Floor

This plan is for layout guidance only. Not drawn to scale unless stated. Windows and door openings are approximate. Whilst every care is taken in the preparation of this plan, please check all dimensions, shapes and compass bearings before making any decisions reliant upon them.

© CJ Property Marketing Ltd Produced for Ashington Page



01494 680018  
[info@ashingtonpage.co.uk](mailto:info@ashingtonpage.co.uk)  
[www.AshingtonPage.co.uk](http://www.AshingtonPage.co.uk)

