

25  
YEARS

SERVING  
BEACONSFIELD  
SINCE 1998



12 Groves Close, Bourne End

Guide Price £450,000

*Ashington Page*



A well-presented 3-bedroom house built in 1988 with a private attractive garden on the banks of the river Wye within walking distance to Bourne End which has a wide range of shops, restaurants, train station, excellent schools and many picturesque riverside walks along the Thames. This modern family home is ideally located at the end of a quiet cul-de-sac and offers scope for extension (STPP).

EPC: D

Council Tax Band: E

Freehold

These particulars are for guidance only. They are prepared and issued in good faith and are intended to give a fair summary of the property. Any description should not be relied on as a statement or representation of fact or that the property, or its services, are in good condition. The photographs show only certain parts of the property at the time they were taken. Any areas, measurements or distance given are approximate only. Any reference to alterations to, or use of, any part of the property is not a statement that any necessary planning, building regulations or other consent has been obtained. These matters must be verified by an intending purchaser. All statements contained in these particulars in relation to the property are made without responsibility of Ashington Page or its clients. Neither Ashington Page (nor any joint agents) nor any of their employees has any authority to make or give any representation or warranty whatsoever in relation to the property

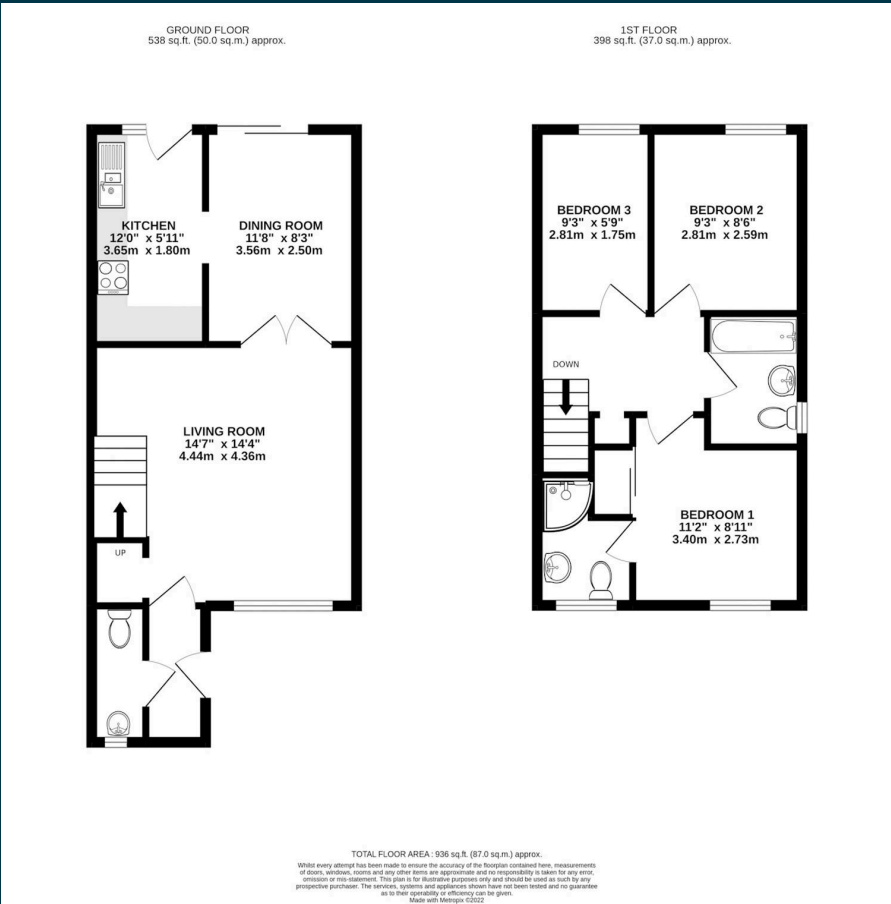

01494 680018  
info@ashingtonpage.co.uk  
www.AshingtonPage.co.uk

