



Virtually Staged

54 Chalfont Road, Seer Green

Guide Price £700,000

*Ashington Page*

**No chain! Immaculate Modern Family Home in Seer Green** upgraded and extended in 2022. A generous driveway provides off-street parking, while the landscaped rear garden features a paved patio area perfect for al fresco dining and entertaining. Situated in the sought-after village of Seer Green, this property offers easy access to local shops, Seer Green railway station (with direct trains to London Marylebone in under 30 minutes), highly-regarded schools, and the village's charming amenities.

EPC: C

Council Tax: E

Tenure: Freehold

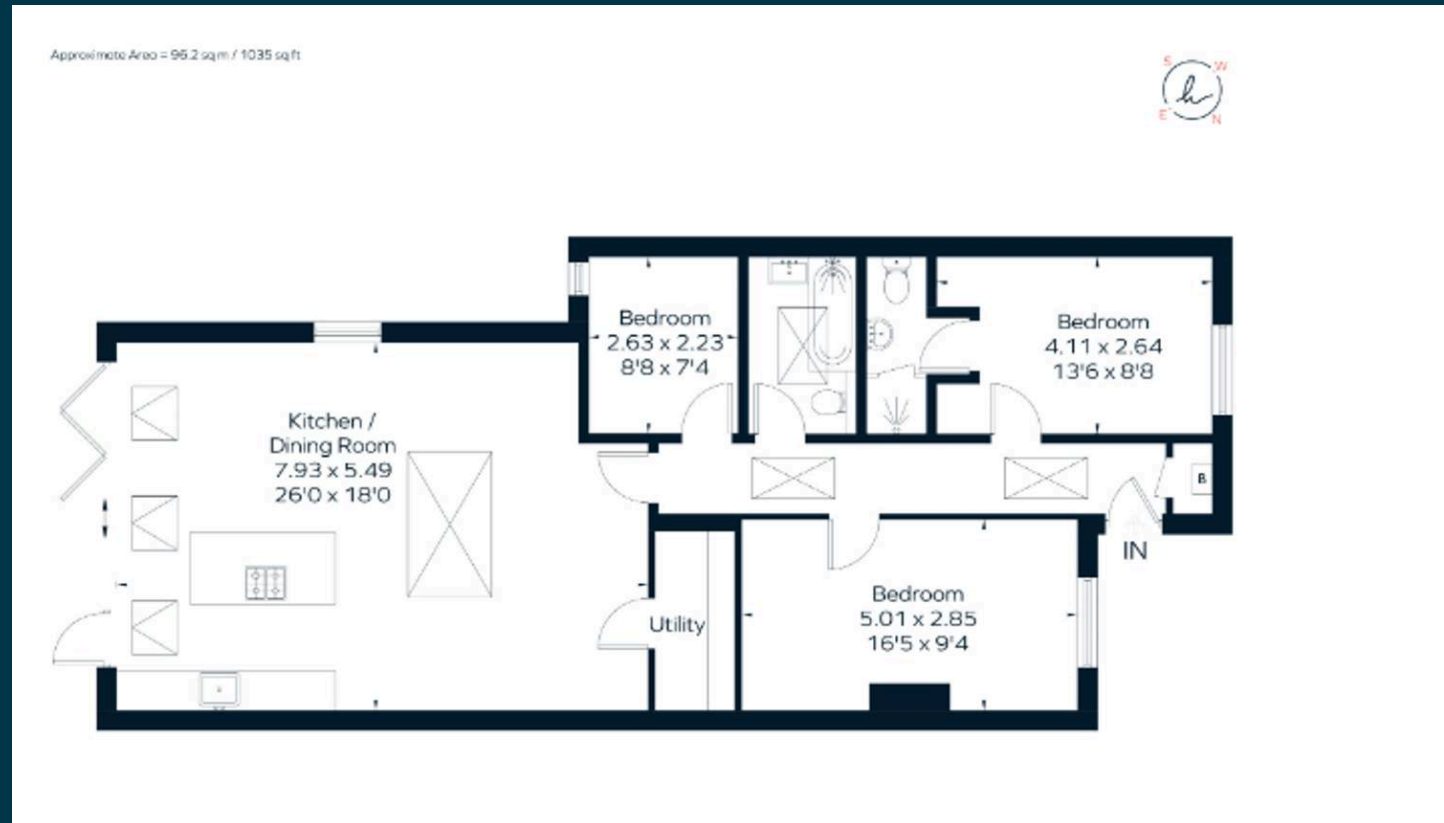

These particulars are for guidance only. They are prepared and issued in good faith and are intended to give a fair summary of the property. Any description should not be relied on as a statement or representation of fact or that the property, or its services, are in good condition. The photographs show only certain parts of the property at the time they were taken. Any areas, measurements or distance given are approximate only. Any reference to alterations to, or use of, any part of the property is not a statement that any necessary planning, building regulations or other consent has been obtained. These matters must be verified by an intending purchaser. All statements contained in these particulars in relation to the property are made without responsibility of Ashington Page or its clients. Neither Ashington Page (nor any joint agents) nor any of their employees has any authority to make or give any representation or warranty whatsoever in relation to the property

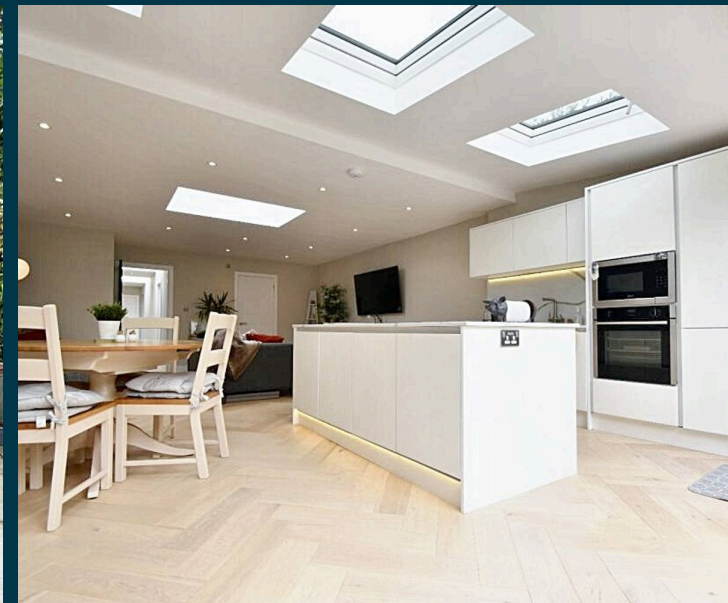

01494 680018  
info@ashingtonpage.co.uk  
www.AshingtonPage.co.uk

