



3 Hardwick Court Lime Kiln Lane, Holbury
£469,950



ANTHONY JAMES
PROPERTIES



3 Hardwick Court Lime Kiln Lane

Holbury, Southampton

This appealing detached house is set in a small spur of just three properties and presents a wonderful opportunity to buy a family home. Situated in a popular residential area, the property boasts driveway parking, a double garage, and deceptively generous gardens to the rear and side. Internally, the accommodation provides four bedrooms, two bathrooms (one ensuite), and a ground floor WC. The dual-aspect lounge, conservatory, kitchen/dining area, and utility room offer a versatile layout, perfect for modern lifestyles. Additional features include UPVC double glazing, gas central heating, and the added benefit of being sold with NO FORWARD CHAIN.

Council Tax band: E

Tenure: Freehold



1 Southward House
Dibden Purlieu SO45 4PT



T: 02380 844405
info@anthonyjamesproperties.co.uk



GROUND FLOOR

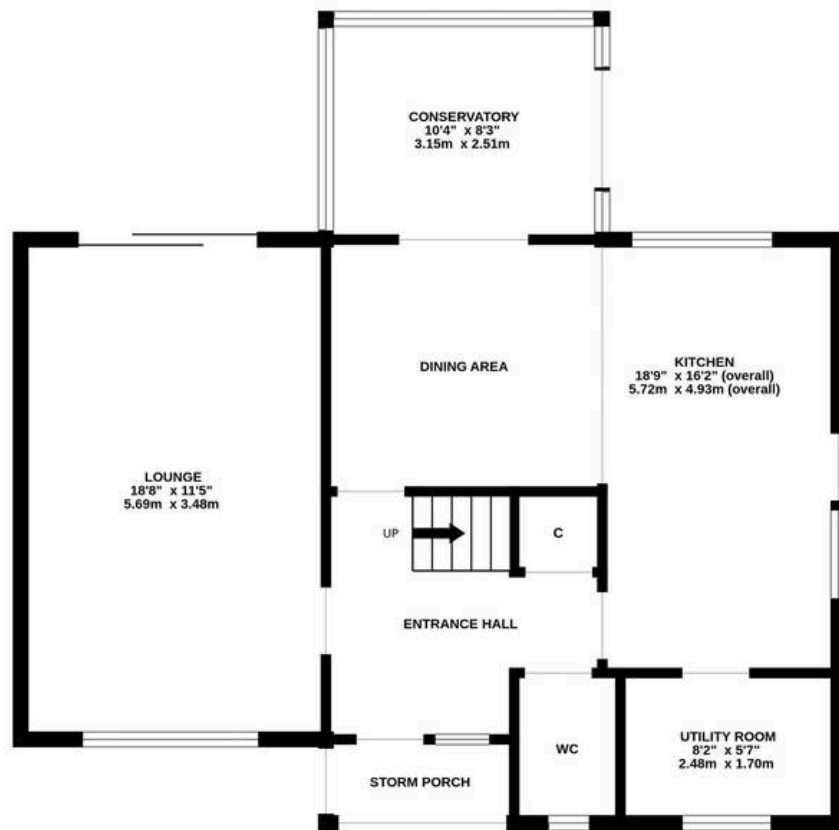

1ST FLOOR

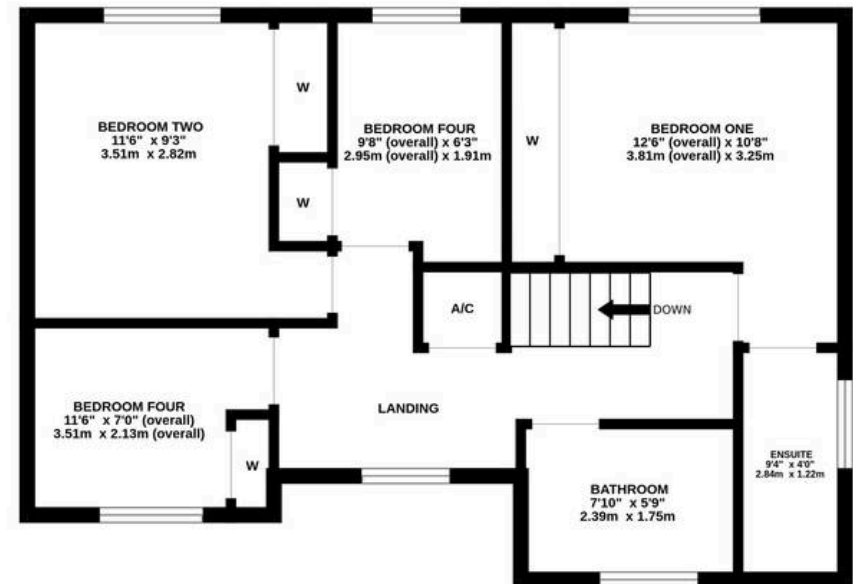

Whilst every attempt has been made to ensure the accuracy of the floorplan contained here, measurements of doors, windows, rooms and any other items are approximate and no responsibility is taken for any error, omission or mis-statement. This plan is for illustrative purposes only and should be used as such by any prospective purchaser. The services, systems and appliances shown have not been tested and no guarantee as to their operability or efficiency can be given.