

LET PROPERTY PACK

INVESTMENT INFORMATION

Bennett Street, Skipton,
BD23

214358542

 www.letproperty.co.uk





Property Description

Our latest listing is in Bennett Street, Skipton, BD23

This property has a potential to rent for **£680** which would provide the investor a Gross Yield of **4.7%** if the rent was increased to market rate.

For investors that are looking for a reliable long term investment, this property is perfect as it's in a great location with easy access to amenities and is able to command a brilliant rental return.

Don't miss out on this fantastic investment opportunity...



Bennett Street, Skipton,
BD23

214358542



Property Key Features

2 Bedrooms

1 Bathroom

Spacious Lounge and Kitchen

Front and Rear Garden Space

Factor Fees: TBC

Ground Rent: Freehold

Lease Length: Freehold

Market Rent: £680

Lounge



Kitchen



Bedrooms



Bathroom

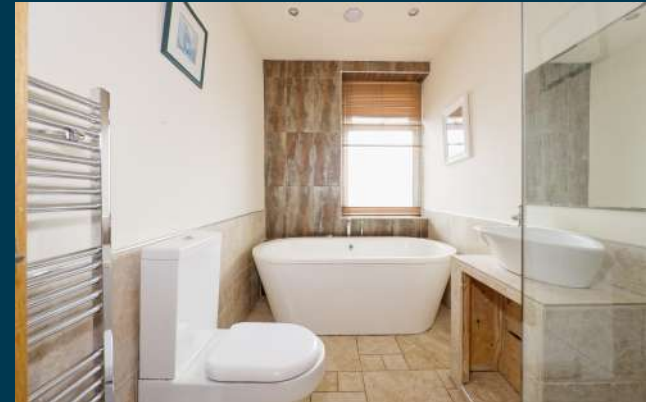

Exterior





Figures based on assumed purchase price of £172,000.00 and borrowing of £129,000.00 at 75% Loan To Value (LTV) and an estimated 5% fixed term interest rate.

ASSUMED PURCHASE PRICE

£ 172,000

25% Deposit	£43,000.00
SDLT Charge	5160
Legal Fees	£1,000.00
Total Investment	£49,160.00

Projected Investment Return



Our industry leading letting agency **Let Property Management** has an existing relationship with the tenant in situ and can provide advice on achieving full market rent.



Returns Based on Rental Income	£680
Mortgage Payments on £129,000.00 @ 5%	£537.50
Est. Building Cover (Insurance)	£15.00
Approx. Factor Fees	TBC
Ground Rent	Freehold
Letting Fees	£68.00
Total Monthly Costs	£620.50
Monthly Net Income	£60
Annual Net Income	£714
Net Return	1.45%

Return **Stress Test** Analysis Report



If the tenant was to leave and you missed 2 months of rental income

Annual Net Income **-£646**
Adjusted To

Net Return **-1.31%**

If Interest Rates increased by 2% (from 5% to 7%)

Annual Net Income **-£1,866**
Adjusted To

Net Return **-3.80%**

Sale Comparables Report



This report shows comparable sold properties in the area using Land Registry sold information. There are comparable properties in the area selling for as much as £170,000.



£169,950

2 bedroom end of terrace house for sale

+ Add to report

2 Bennett Street, Skipton, BD23 2NJ

CURRENTLY ADVERTISED

SOLD STC

Marketed from 28 Nov 2024 by Harrison Boothman, Skipton



£145,000

2 bedroom terraced house for sale

+ Add to report

Bennett Street, Skipton

NO LONGER ADVERTISED

SOLD STC

Marketed from 18 Mar 2021 to 26 Nov 2021 (253 days) by Dale Eddison, Skipton

Rent Comparables Report



This property is situated in a high demand rental area with rents achieving as much as £750 based on the analysis carried out by our letting team at **Let Property Management**.



£750 pcm

2 bedroom terraced house

Bennett Street, Skipton, BD23

NO LONGER ADVERTISED

LET AGREED

Marketed from 27 Aug 2024 to 25 Sep 2024 (29 days) by Belvoir, Skipton

+ Add to report



£595 pcm

2 bedroom terraced house

Bennett Street, Skipton, BD23

NO LONGER ADVERTISED

LET AGREED

Marketed from 29 Nov 2022 to 23 Dec 2022 (23 days) by Belvoir, Skipton

+ Add to report

Current Tenant Profile



As this property is currently tenanted, we've created a tenant profile report to showcase the current agreement of occupancy in place with this property.



Tenancy Agreement in place: **NO**



Current term of tenancy: **VACANT**



Standard Tenancy Agreement In Place: **NO**



Payment history: **N/A**



Fully compliant tenancy: **NO**

Fully compliant tenancy including
EICR & Gas Safety in order

Disclaimer: All information is collected from the seller of the property and must be confirmed at legal completion. Proof will be provided for all documents after your offer has been accepted. If there are any inaccuracies with documentation or compliance, Let Property will ensure that everything is in place before completion of the property.



www.letproperty.co.uk

Bennett Street, Skipton, BD23

214358542

Interested in this
property investment?

Call us on
0141 478 0985

Let Property is not liable for any inaccuracies within this investment pack. All information was provided by the property seller or by a 3rd party RICS Chartered Surveyor.



LETPROPERTY