



5 Burderop Barns, Chiseldon, SN4 0PY

**Guide Price £450,000-£500,000**

**richard james**





## Burderop Barns

Chiseldon

Freehold | EPC Rating - C

 3
  2
  1

This beautiful barn conversion three bedroom end terrace home can be found on the cusp of the Ridgeway in a secluded area between Wroughton and Chiseldon, only a short drive from the M4 and an abundance of useful amenities in Old Town, Swindon.

The property comprises of; a spacious and welcoming hallway, WC, store cupboard, integrated kitchen with breakfast bar, dining area, log burner and living area with access into the rear garden.

It is worth noting the property has been upgraded including the tiled and thick wood flooring downstairs.

Upstairs you'll find the family bathroom and three double bedrooms all graced with cottage-like beams, while the master bedroom boasts a shower room en suite.

The property also benefits from a gated front garden laid to lawn, a private rear garden laid to patio and stone as well as ample allocated parking spaces.





Get in touch for your chance to view this fantastic barn conversion home!





















# Floorplan

Approximate Area = 1178 sq ft / 109.4 sq m

Limited Use Area(s) = 22 sq ft / 2 sq m

Total = 1200 sq ft / 111.4 sq m

For identification only - Not to scale



Denotes restricted  
head height

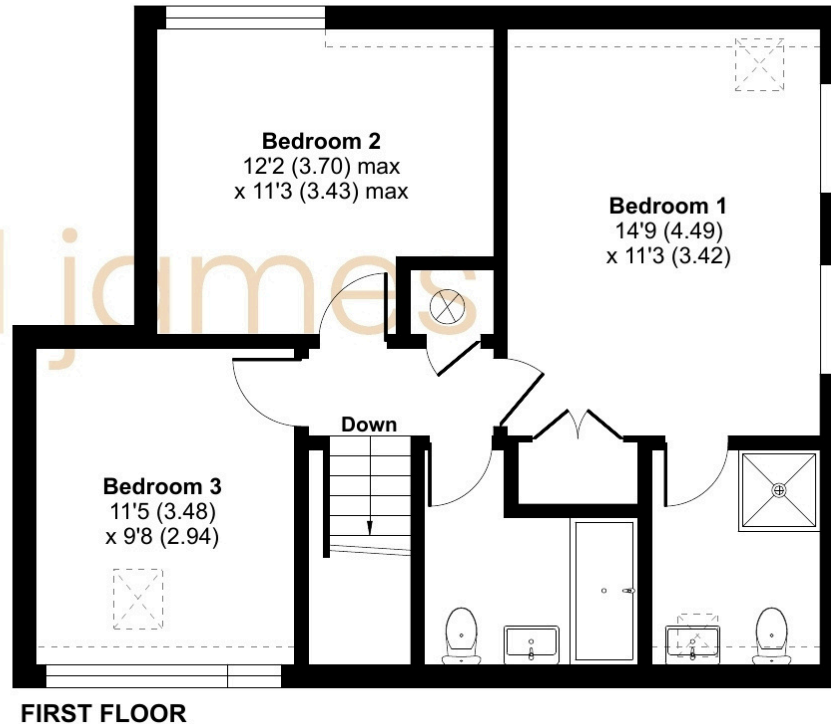
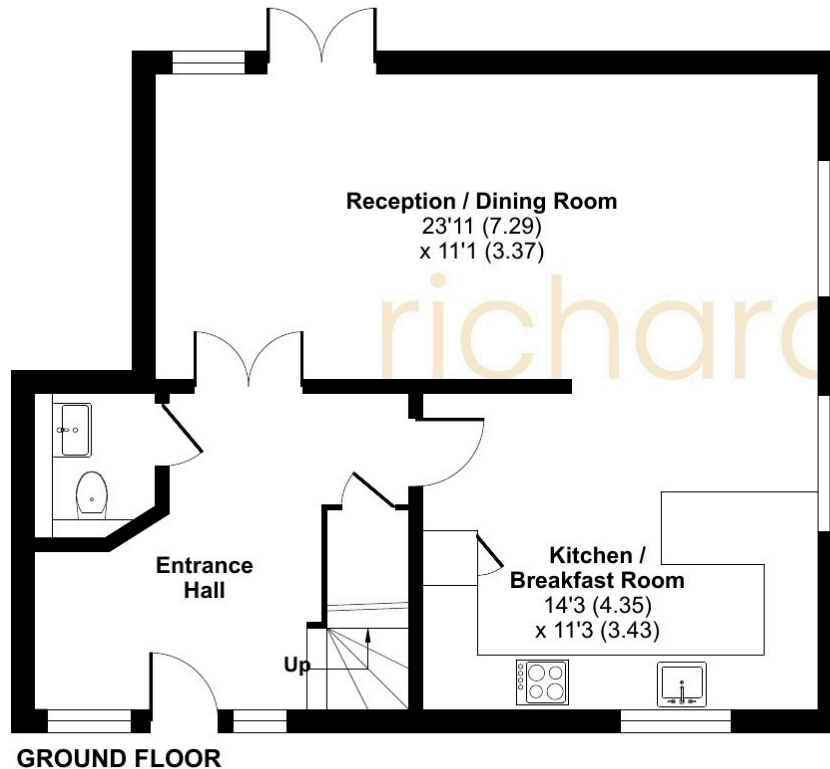

01793 520 720

oldtown@richardjames.uk

101 Victoria Road | Swindon | SN1 3BD

richard james

richardjames.uk