

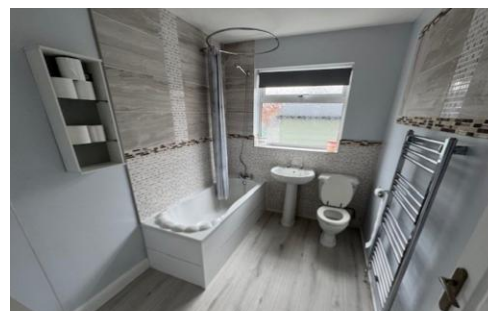

MOVE MAKER

Sales • Lettings • Property Management



98 Victoria Street

Hemsworth, Pontefract, , WF9 4BP

Guide Price £100,000

EPC Rating 57

A ready to move into first time purchase being within easy walking distance of local amenities.

Comprising - Lounge, Dining Kitchen, Ground floor Bathroom and two good sized Bedrooms. Yard to the rear.