



Elmbank Lepe Road, Langley  
£475,000

  
ANTHONY JAMES  
PROPERTIES





# Elmbank Lepe Road

Langley, Southampton

A rare find in the sought-after location of Langley, this four bedroom detached chalet bungalow is a true gem. Wonderfully presented throughout, this charming property occupies a corner plot, boasting a large garden that wraps around the entire bungalow. Accommodation comprises four double bedrooms, a spacious triple aspect living room, and a modern kitchen. The property also benefits from two stylish bathrooms and driveway parking for several cars. Situated in proximity to local beaches and the stunning New Forest National Park, this bungalow offers a perfect blend of modern convenience and natural beauty.

Council Tax band: D

Tenure: Freehold



1 Southward House  
Dibden Purlicu SO45 4PT



T: 02380 844405

info@anthonyjamesproperties.co.uk







GROUND FLOOR

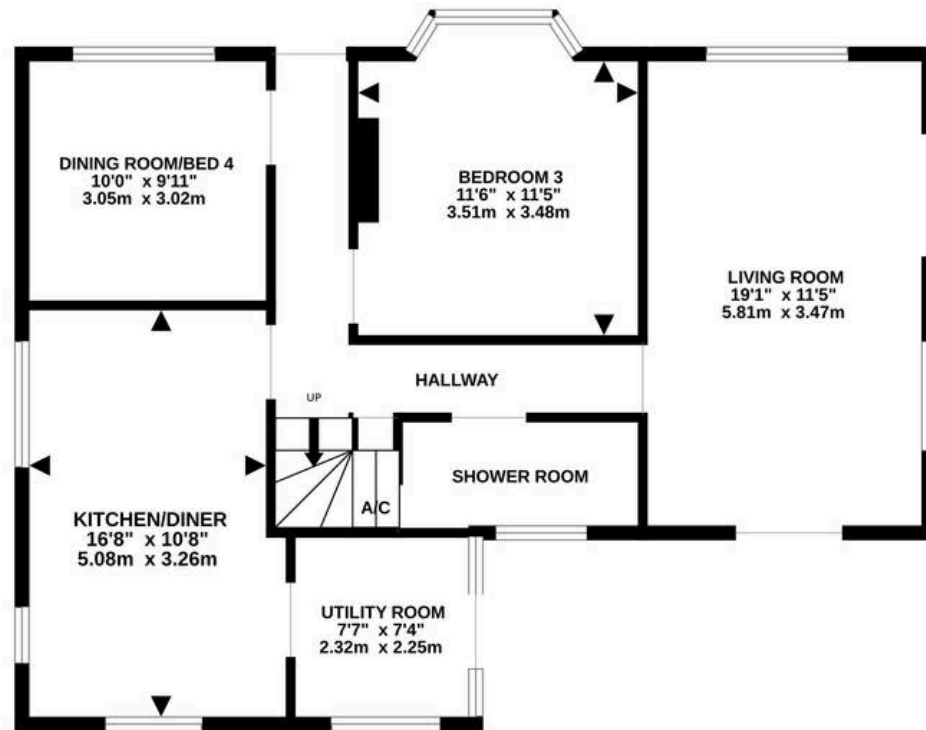

1ST FLOOR



Whilst every attempt has been made to ensure the accuracy of the floorplan contained here, measurements of doors, windows, rooms and any other items are approximate and no responsibility is taken for any error, omission or mis-statement. This plan is for illustrative purposes only and should be used as such by any prospective purchaser. The services, systems and appliances shown have not been tested and no guarantee as to their operability or efficiency can be given.

Made with Metropix ©2025