



63 Glendale Crescent, Ayr

Ayr

In Excess of £95,000



63 Glendale Crescent

Ayr, Ayr

Council Tax band: B

- Hall
- Lounge
- Kitchen
- Two Bedrooms
- Family Bathroom
- Large Garden
- Driveway & Garage
- Popular Residential Area
- Requires A Degree Of Upgrading
- Close To Local Amenities & Schooling











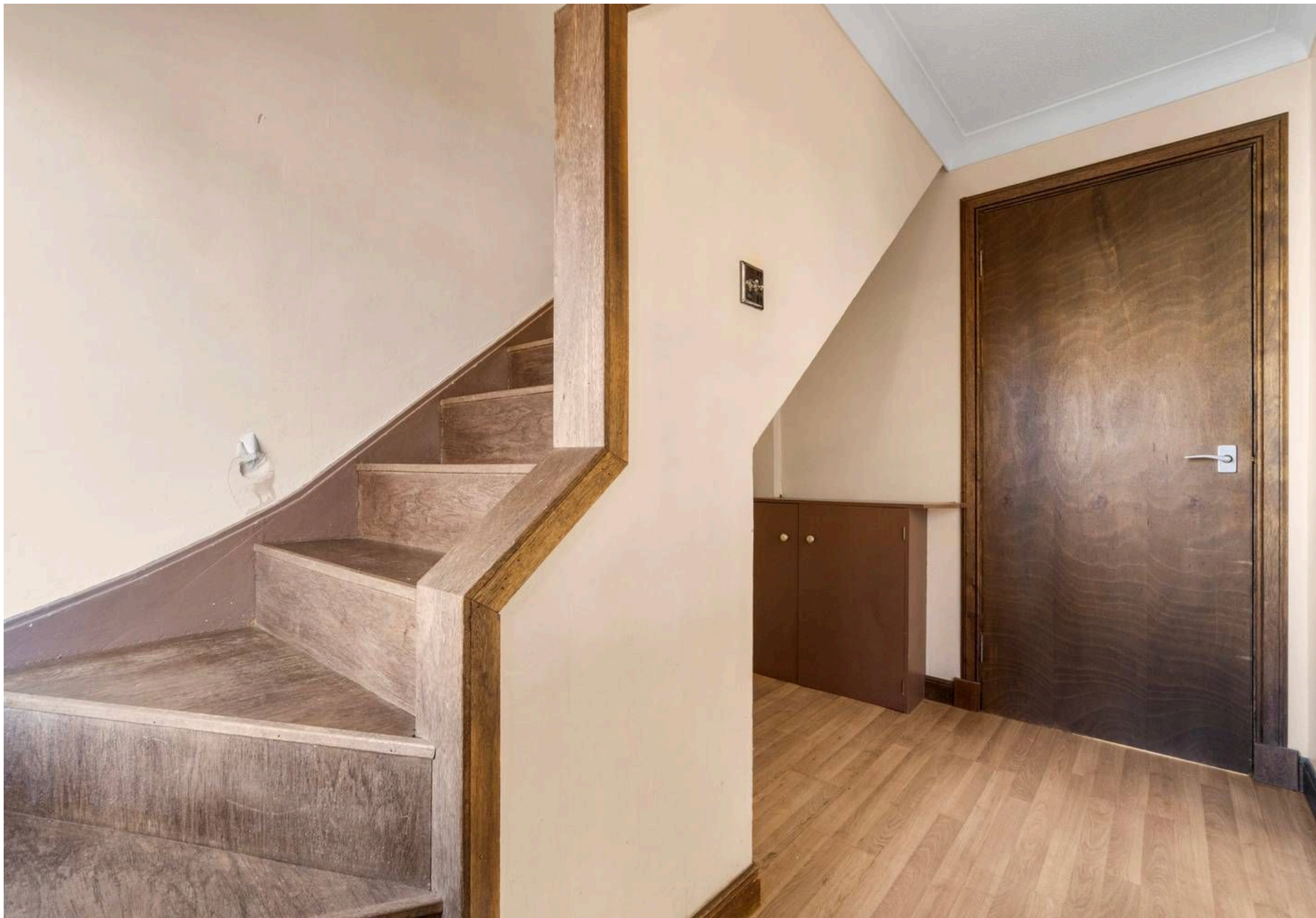















GROUND FLOOR

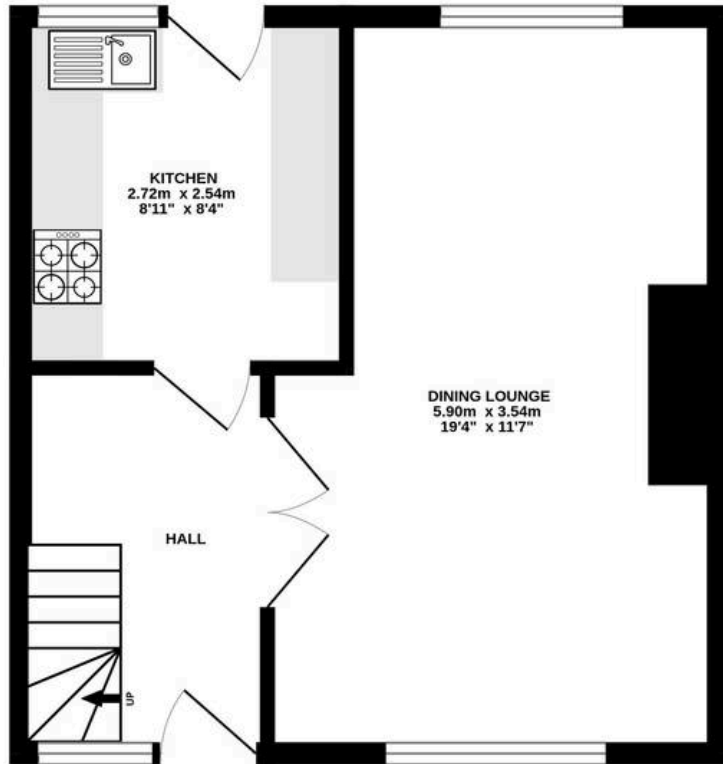

1ST FLOOR

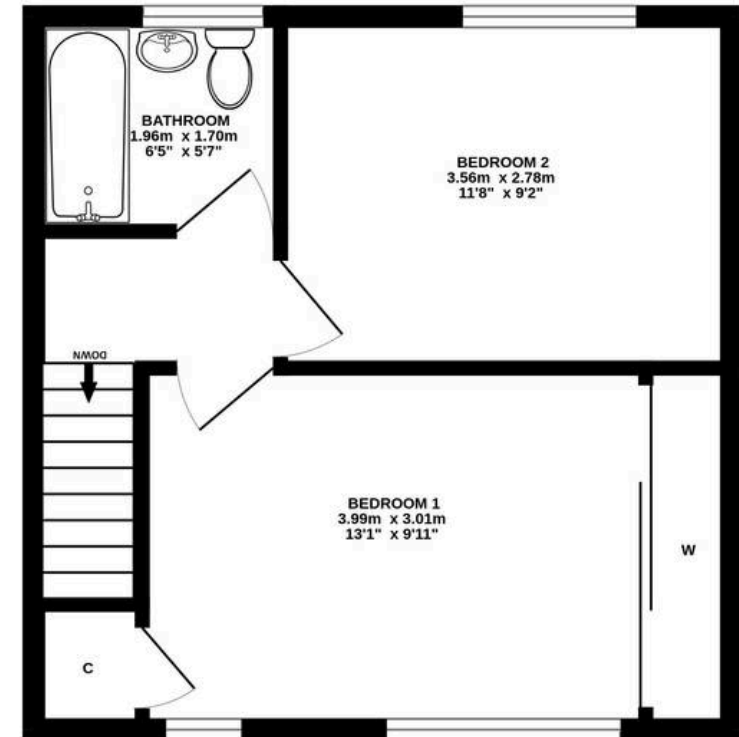

ALL MEASUREMENTS TAKEN AT WIDEST POINT.

Whilst every attempt has been made to ensure the accuracy of the floorplan contained here, measurements of doors, windows, rooms and any other items are approximate and no responsibility is taken for any error, omission or mis-statement. This plan is for illustrative purposes only and should be used as such by any prospective purchaser. The services, systems and appliances shown have not been tested and no guarantee as to their operability or efficiency can be given.
Made with Metropix ©2025



Donald Ross Residential Ayr

Donald Ross, 1 Beresford Terrace – KA7 2ER

01292 288222 • office@donaldross.co.uk • www.donaldross.co.uk

While every effort has been made to ensure accuracy, buyers should independently verify all details and review the Home Report before submitting an offer. No warranty or representation is given regarding the property, and neither the agent nor the seller accepts responsibility for any inaccuracies. Buyers must satisfy themselves on all legal aspects.