



14 Wentworth Gardens, Holbury
£349,950

ANTHONY JAMES
PROPERTIES



14 Wentworth Gardens

Holbury, Southampton

Nestled on a quiet street, this detached two-bedroom bungalow has been lovingly cared for by its only owner from new. With no onward chain, this cosy home boasts recent redecoration, gas-fired central heating, and a pitched roof garage perfect for your car or extra storage needs. The low-maintenance rear garden is ideal for those that wish for something a little more relaxing.

Ample parking space is available on the shingle driveway, with additional lawn space at the front that could easily be transformed into extra parking if desired. This property truly combines comfort and convenience for relaxed living.

Council Tax band: D

Tenure: Freehold

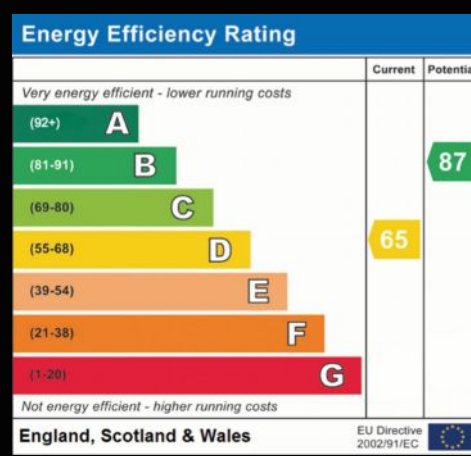

1 Southward House
Dibden Purlicue SO45 4PT



T: 02380 844405

info@anthonyjamesproperties.co.uk



GROUND FLOOR
812 sq.ft. (75.5 sq.m.) approx.

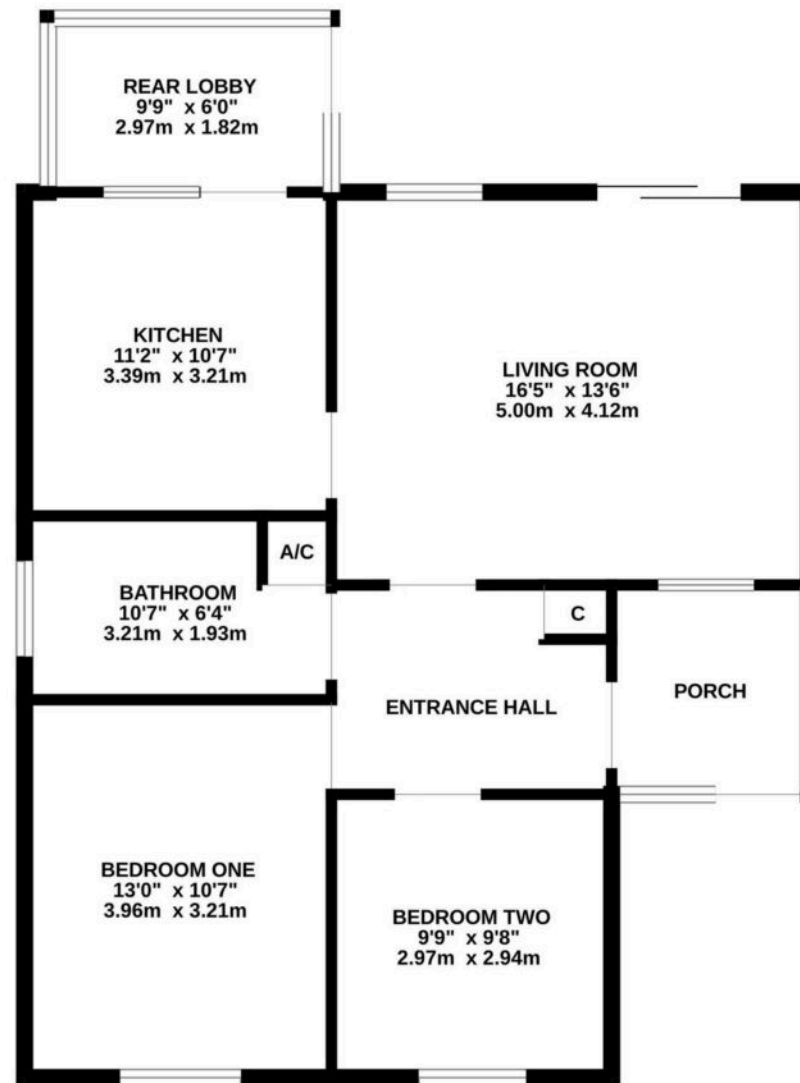

TOTAL FLOOR AREA : 812 sq.ft. (75.5 sq.m.) approx.

Whilst every attempt has been made to ensure the accuracy of the floorplan contained here, measurements of doors, windows, rooms and any other items are approximate and no responsibility is taken for any error, omission or mis-statement. This plan is for illustrative purposes only and should be used as such by any prospective purchaser. The services, systems and appliances shown have not been tested and no guarantee as to their operability or efficiency can be given.
Made with Metropix ©2025