

Rivington Drive

Loughborough, LE11 4EJ

John
German





Rivington Drive

Loughborough, LE11 4EJ

£270,000

A beautifully presented, extended and thoughtfully configured home in a sought-after residential location, with plenty of living accommodation, good size private garden and off-road parking.



This property would make an ideal purchase for first time buyers, professional couples, small families or those wishing to downsize.

The property is located on the outskirts of Loughborough, within walking distance of Loughborough University and easy reach of local amenities such as supermarkets, convenience stores, pubs and restaurants.

Public transport well catered for by regular bus service (stops only a short walk away) and Loughborough Train Station (approx. 3 miles or a 12-minute drive away) while commuter access to the M1 and A6 is excellent.

Accommodation comprises; three bedrooms, en-suite, ground floor family bathroom, lounge, extended kitchen/diner, garden room housing a hot tub (available by negotiation) and a converted garage room which is a perfect place for a home office or games room.

Externally, the property offers a well sized private rear garden with plenty of space to relax and entertain. The driveway to the front offers parking for two vehicles. The property also enjoys the benefit of freehold solar panels that generate an income of approximately £1000pa.

Tenure: Freehold (purchasers are advised to satisfy themselves as to the tenure via their legal representative).

Please note: It is quite common for some properties to have a Ring doorbell and internal recording devices.

Property construction: Standard

Parking: Drive

Electricity supply: Mains

Water supply: Mains

Sewerage: Mains

Heating: Gas

(Purchasers are advised to satisfy themselves as to their suitability).

Broadband type: See Ofcom link for speed: <https://checker.ofcom.org.uk/>

Mobile signal/coverage: See Ofcom link <https://checker.ofcom.org.uk/>

Local Authority/Tax Band: Charnwood Borough Council / Tax Band B

Useful Websites: www.gov.uk/government/organisations/environment-agency
www.charnwood.gov.uk

Our Ref: JGA/09052025

The property information provided by John German Estate Agents Ltd is based on enquiries made of the vendor and from information available in the public domain. If there is any point on which you require further clarification, please contact the office and we will be pleased to check the information for you, particularly if contemplating travelling some distance to view the property. Please note if your enquiry is of a legal or structural nature, we advise you to seek advice from a qualified professional in their relevant field.

We are required by law to comply fully with The Money Laundering Regulations 2017 and as such need to complete AML ID verification and proof / source of funds checks on all buyers and, where relevant, cash donors once an offer is accepted on a property. We use the Checkboard app to complete the necessary checks, this is not a credit check and therefore will have no effect on your credit history. With effect from 1st March 2025 a non-refundable compliance fee of £30.00 inc. VAT per buyer / donor will be required to be paid in advance when an offer is agreed and prior to a sales memorandum being issued.





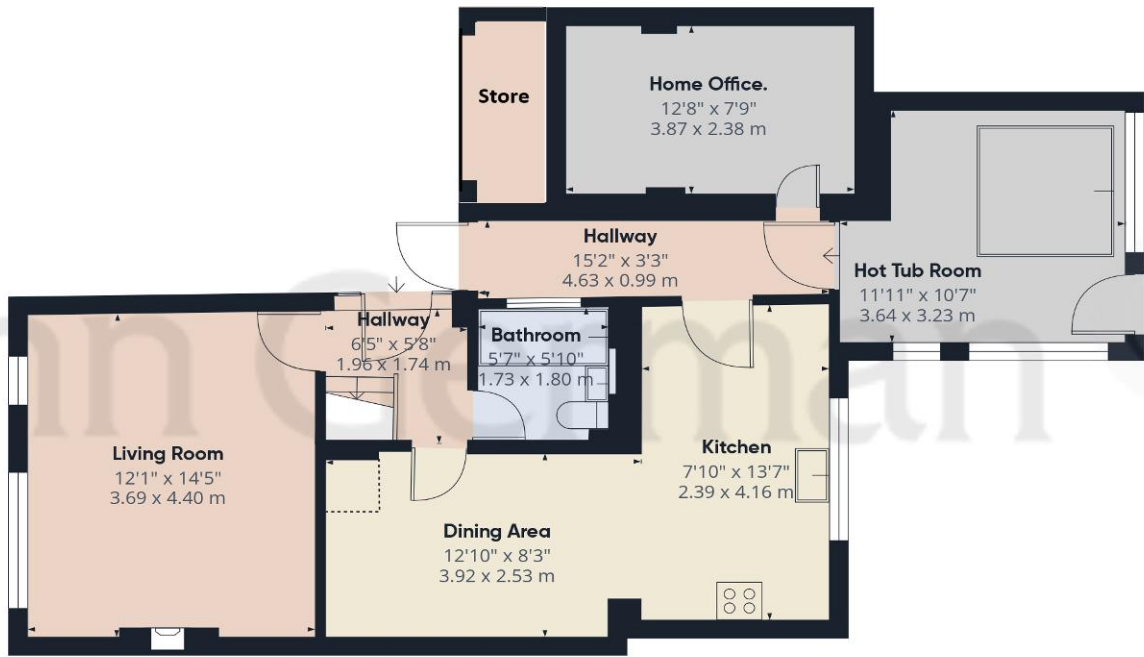

Ground Floor

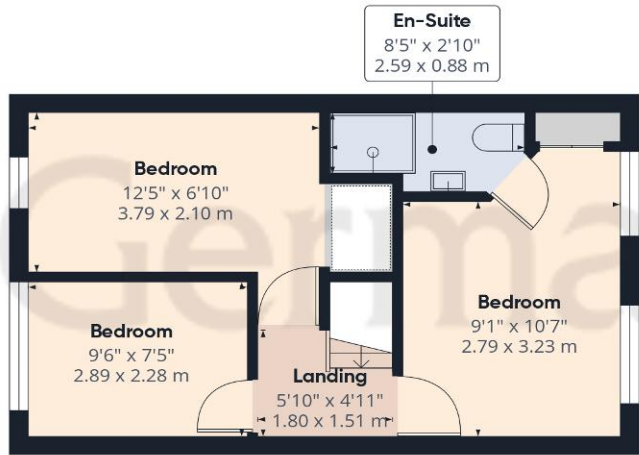

Floor 1

Approximate total area⁽¹⁾

1062 ft²

98.6 m²

Reduced headroom

4 ft²

0.4 m²

(1) Excluding balconies and terraces

Reduced headroom

..... Below 5 ft/1.5 m

While every attempt has been made to ensure accuracy, all measurements are approximate, not to scale. This floor plan is for illustrative purposes only.

Calculations were based on RICS IPMS 3C standard. Please note that calculations were adjusted by a third party and therefore may not comply with RICS IPMS 3C.

GIRAFFE360



Agents' Notes

These particulars do not constitute an offer or a contract neither do they form part of an offer or contract. The vendor does not make or give and Messrs. John German nor any person employed has any authority to make or give any representation or warranty, written or oral, in relation to this property. Whilst we endeavour to make our sales details accurate and reliable, if there is any point which is of particular importance to you, please contact the office and we will be pleased to check the information for you, particularly if contemplating travelling some distance to view the property. None of the services or appliances to the property have been tested and any prospective purchasers should satisfy themselves as to their adequacy prior to committing themselves to purchase.

Referral Fees

Mortgage Services - We routinely refer all clients to APR Money Limited. It is your decision whether you choose to deal with APR Money Limited. In making that decision, you should know that we receive on average £60 per referral from APR Money Limited.

Conveyancing Services - If we refer clients to recommended conveyancers, it is your decision whether you choose to deal with this conveyancer. In making that decision, you should know that we receive on average £150 per referral.

Survey Services - If we refer clients to recommended surveyors, it is your decision whether you choose to deal with this surveyor. In making that decision, you should know that we receive up to £90 per referral.

Score	Energy rating	Current	Potential
92+	A		
81-91	B	86 B	88 B
69-80	C		
55-68	D		
39-54	E		
21-38	F		
1-20	G		



John German

3-5 Bedford Square, Loughborough, Leicestershire, LE11 2TP

01509 239121

loughborough@johngerman.co.uk

Ashbourne | Ashby de la Zouch | Barton under Needwood
Burton upon Trent | Derby | East Leake | Lichfield
Loughborough | Stafford | Uttoxeter

JohnGerman.co.uk Sales and Lettings Agent



