



Station Lane, Lapworth

In Excess of £650,000





PROPERTY OVERVIEW

Nestled in the heart of Lapworth Village, this extended and modernised four-bedroom, two-bathroom semi-detached house offers a perfect blend of contemporary living within a charming village setting.

Upon arrival, the property impresses with a front lawn and a tandem driveway, providing ample parking space for multiple vehicles. The entrance hallway leads to all downstairs living accommodation, including a front reception room with a feature bay window, inviting natural light to fill the space. The spacious open-plan kitchen diner is a focal point of the home, boasting bi-fold doors that seamlessly connect the indoor and outdoor living areas, as well as a central island that adds both functionality and style.

A unique feature of this property is the large downstairs bedroom with a modern en-suite shower room, providing versatility and convenience for residents. Upstairs, three well-appointed bedrooms await, including two generously sized double bedrooms and one single bedroom, offering comfort and privacy for family members or guests. These rooms are complemented by a modern family bathroom designed for both style and functionality.





Venturing to the rear of the property, a large, well-established garden provides a tranquil retreat for outdoor enjoyment. A full-width patio area offers the perfect setting for al fresco dining, entertaining, or simply unwinding amidst the natural beauty that surrounds the property.

Located just a stone's throw away from Lapworth Village Centre, residents will benefit from easy access to all the amenities the village has to offer, from quaint local shops to charming cafes and eateries. The property's prime location ensures that essential services, recreational facilities, and transport links are within reach, making it an ideal home for those seeking a perfect balance of rural tranquillity and modern conveniences.

In summary, this beautifully presented property in Lapworth Village represents a unique opportunity to experience contemporary village living at its finest. Arrange a viewing today to discover the endless possibilities this home has to offer.

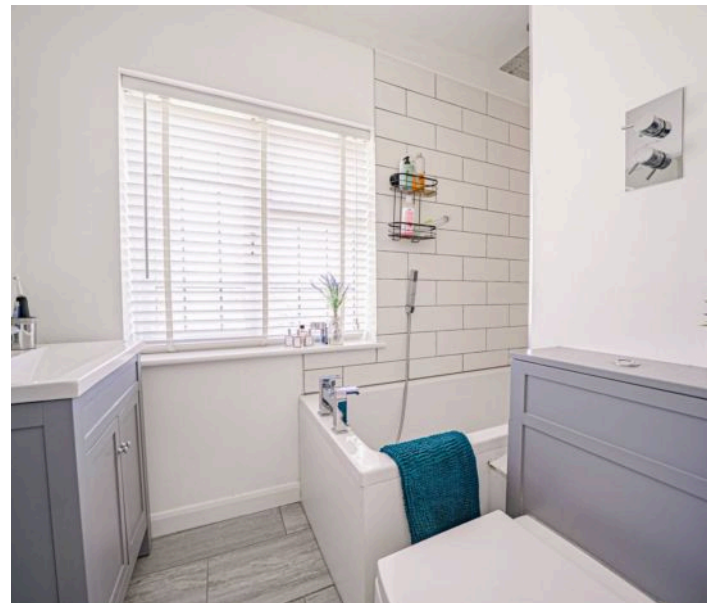



- Extended & Modernised Four Bedroom Two Bathroom Semi - Detached House Located In The Heart Of Lapworth Village
- Set Behind A Front Lawn & Tandem Driveway Providing Ample Parking
- All Downstairs Living Accommodation Is Located Off The Entrance Hallway & Is Comprised Of Two Reception Rooms And A Large Open Plan Kitchen Diner With Bi-Fold Doors & Island
- The Property Also Benefits From A Large Downstairs Bedroom With Modern En-Suite Shower Room, Adding Versatility To The Property
- Upstairs, The Property Benefits From Three Bedrooms, Two Of Which Are Double Bedrooms & All Of Which Are Serviced By The Modern Family Bathroom
- To The Rear Of The Property Is A Large, Well Established Garden Which Benefits From A Full Width Patio Area
- Located A Stones Throw Away From Lapworth Village Centre & All The Amenities Lapworth Has To Offer

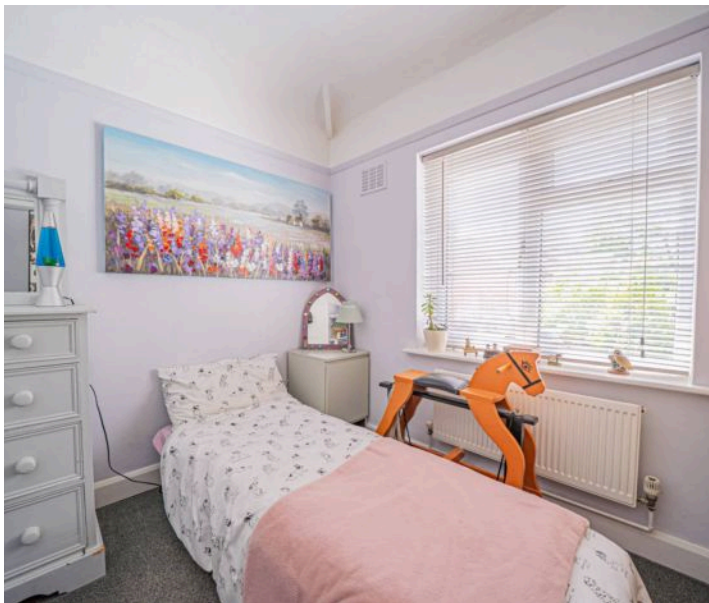



PROPERTY LOCATION

The popular village of Lapworth is regarded as an outstanding village in which to reside as it offers an unspoilt rural location yet is located only a short drive from the larger villages of Knowle and Dorridge. In addition, Solihull town centre is some five miles in distance and contains many exclusive shops, boutiques and household names such as John Lewis. Lapworth village itself contains excellent local inns and shops, rail service from it's own station, village hall, St Mary the Virgin Parish Church, plus a junior and infant school in Station Lane. Being surrounded by greenbelt countryside with many rural, canalside walks and bridle paths, Lapworth is an outstanding village for those who enjoy natural countryside. There are two National Trust properties close to Lapworth, the historic houses of Baddesley Clinton and Packwood House. Stratford-upon-Avon is some 14 miles away and Warwick approximately 9 miles. Furthermore, the N.E.C., Birmingham Airport and Railway Station the M42 and M40 motorway links are all within very easy reach.

Council Tax band: D

Tenure: Freehold



ENTRANCE PORCH

ENTRANCE HALLWAY

RECEPTION ROOM

11' 2" x 7' 10" (3.40m x 2.40m)

KITCHEN DINER

23' 11" x 20' 7" (7.30m x 6.28m)

RECEPTION ROOM

11' 2" x 10' 4" (3.40m x 3.16m)

BEDROOM FOUR

17' 1" x 10' 5" (5.20m x 3.17m)

ENSUITE

7' 7" x 4' 9" (2.31m x 1.44m)

FIRST FLOOR

PRINCIPAL BEDROOM

11' 1" x 9' 8" (3.38m x 2.94m)

BEDROOM TWO

11' 1" x 8' 7" (3.38m x 2.62m)

BEDROOM THREE

9' 1" x 8' 4" (2.77m x 2.55m)

BATHROOM

8' 10" x 5' 6" (2.70m x 1.68m)

TOTAL SQUARE FOOTAGE

123.0 sq.m (1324 sq.ft) approx.

OUTSIDE THE PROPERTY

GARDEN

FULL WIDTH PATIO AREA

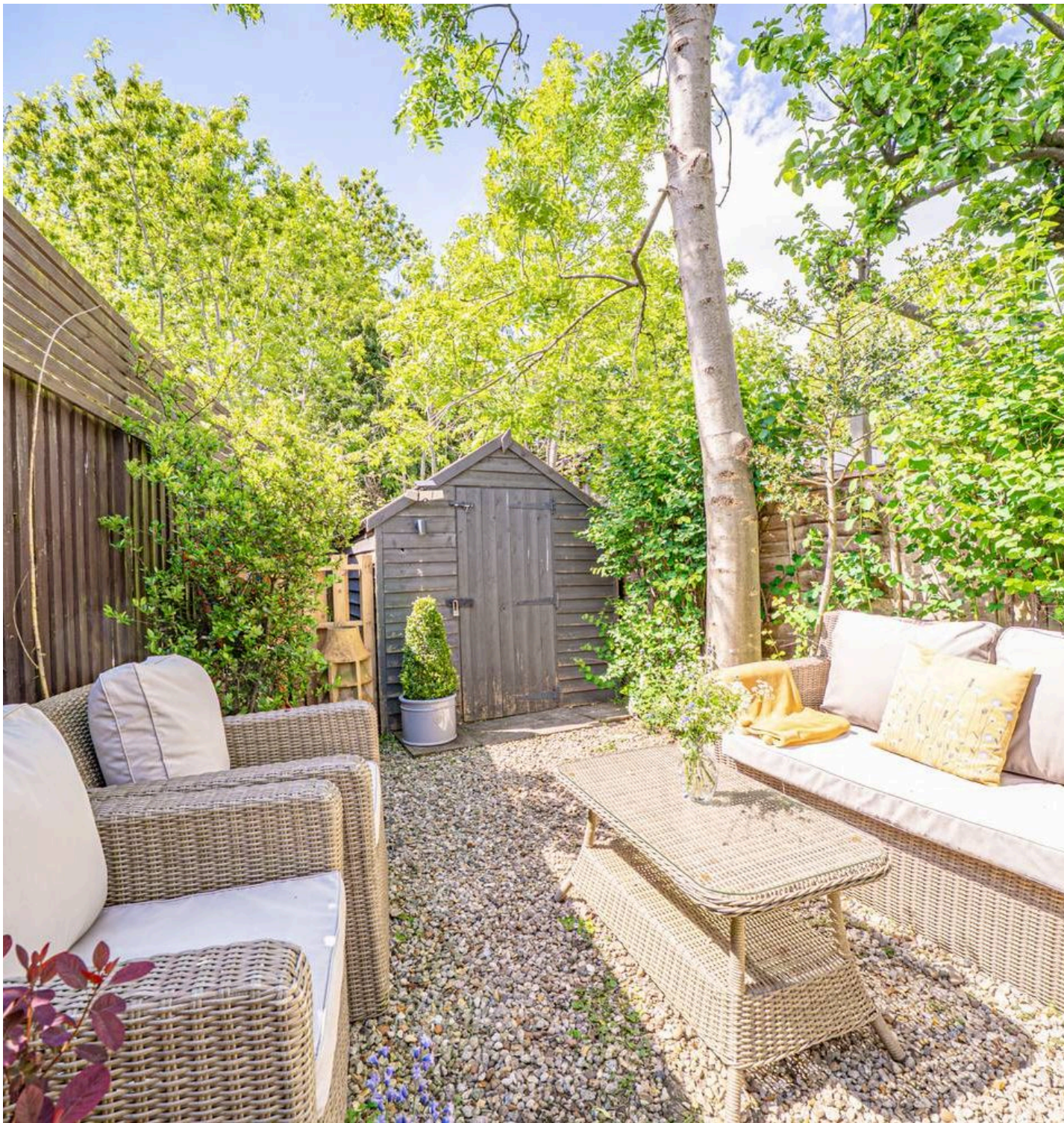

ITEMS INCLUDED IN THE SALE

Integrated oven, integrated hob, extractor, microwave, fridge/freezer, dishwasher, washer/dryer, all carpets, all curtains, all blinds, all light fittings, fitted wardrobe in one bedroom and garden shed.

ADDITIONAL INFORMATION

Services - direct mains water, sewers and electricity.
Broadband - FTTC (fibre to the cabinet).

INFORMATION FOR POTENTIAL BUYERS

1. MONEY LAUNDERING REGULATIONS - Intending purchasers will be required to produce identification documentation at the point an offer is accepted as we are required to undertake anti-money laundering (AML) checks such that there is no delay in agreeing the sale. Charges apply per person for the AML checks.
2. These particulars do not constitute in any way an offer or contract for the sale of the property.
3. The measurements provided are supplied for guidance purposes only and potential buyers are advised to undertake their measurements before committing to any expense.
4. Xact Homes have not tested any apparatus, equipment, fixtures, fittings or services and it is the buyers interests to check the working condition of any appliances.
5. Xact Homes have not sought to verify the legal title of the property and the buyers must obtain verification from their solicitor.



GROUND FLOOR

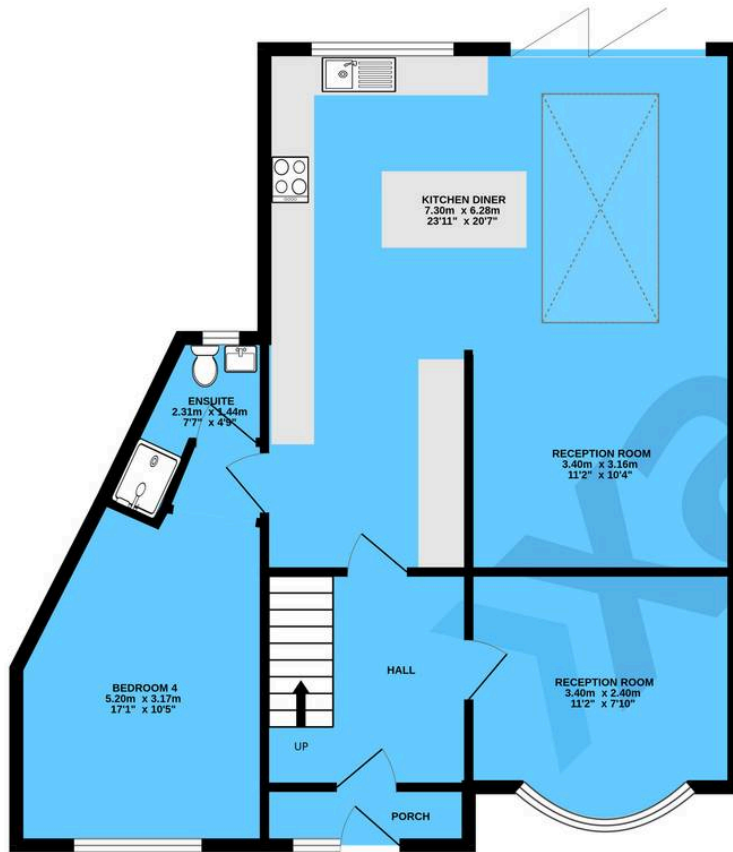

1ST FLOOR

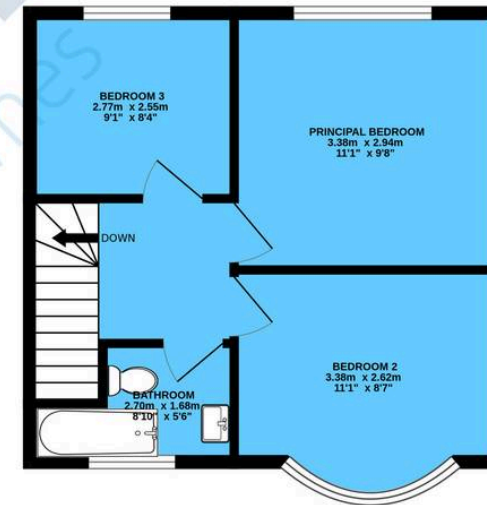

TOTAL FLOOR AREA : 123.0 sq.m. (1324 sq.ft.) approx.

Whilst every attempt has been made to ensure the accuracy of the floorplan contained here, measurements of doors, windows, rooms and any other items are approximate and no responsibility is taken for any error, omission or mis-statement. This plan is for illustrative purposes only and should be used as such by any prospective purchaser. The services, systems and appliances shown have not been tested and no guarantee as to their operability or efficiency can be given.

Made with Metropix ©2025

Xact Homes

1632-1636 High Street, Knowle - B93 0JU

01564 777284 • knowle@xacthomes.co.uk • www.xacthomes.co.uk

xact
HOMES

