



Emerson Street

Salford



Offers in excess of £180,000

Emerson Street

Salford

SPACIOUS TWO BEDROOM TERRACE! Located close to SALFORD QUAYS/MEDIA CITY & excellent transport links including WEASTE TRAM STOP! This fantastic property would be perfect for first time buyers! Council Tax band: A

Tenure: Freehold

- Spacious two bedroom terraced property
- Two generous bedrooms!
- Perfect first time buy!
- Modern fitted kitchen
- Gas central heated and double glazed throughout
- Lounge and separate dining room, currently being used as a bedroom
- Three piece shower room and the addition of a bath and sink off the second bedroom
- Beautiful low maintenance courtyard to the rear
- Within Walking Distance of Weaste Tram Stop, which Provides Direct Access into Salford Quays, Media City and Manchester City Centre
- Just a Short Walk from Buile Hill Park

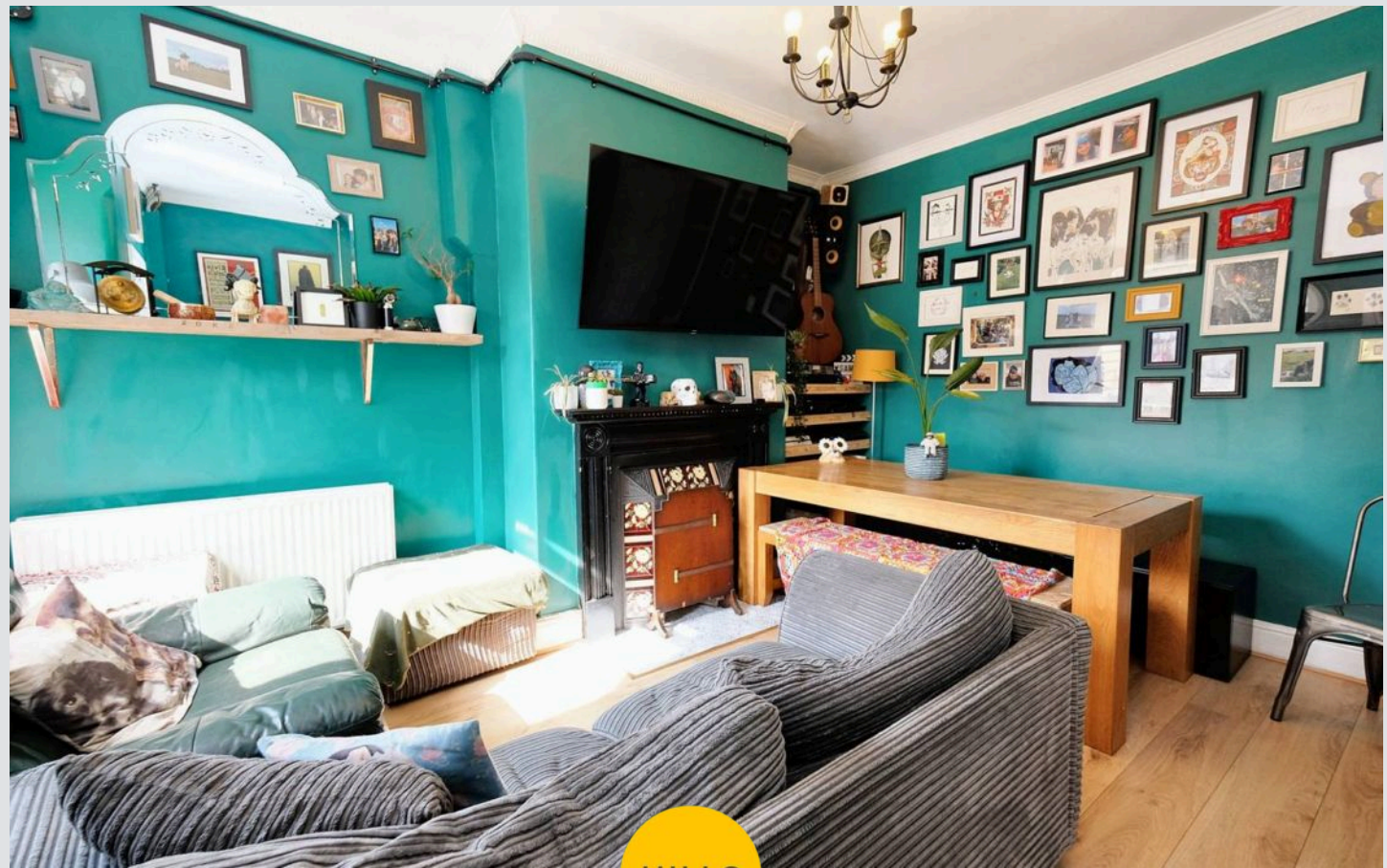

HILLS

Entrance Hallway

Lounge

11' 2" x 9' 7" (3.40m x 2.92m)

Dining Room

14' 9" x 11' 10" (4.49m x 3.60m)

Kitchen

10' 6" x 5' 9" (3.20m x 1.75m)

W.C

6' 0" x 4' 7" (1.83m x 1.40m)

Landing

Bedroom One

13' 2" x 11' 3" (4.01m x 3.43m)

Bedroom Two

13' 1" x 10' 2" (3.98m x 3.10m)

Bathroom

5' 5" x 4' 0" (1.65m x 1.22m)

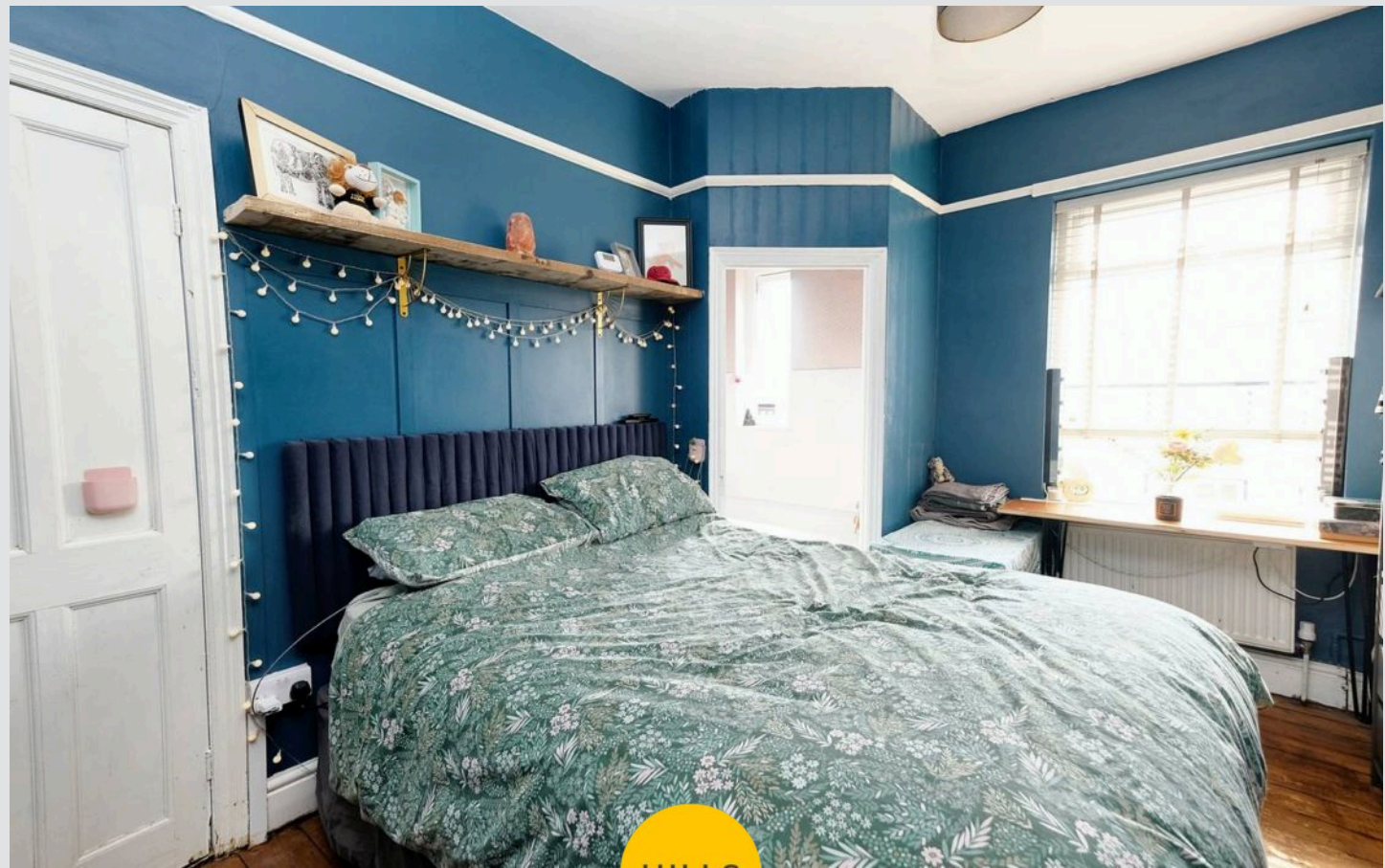

HILLS

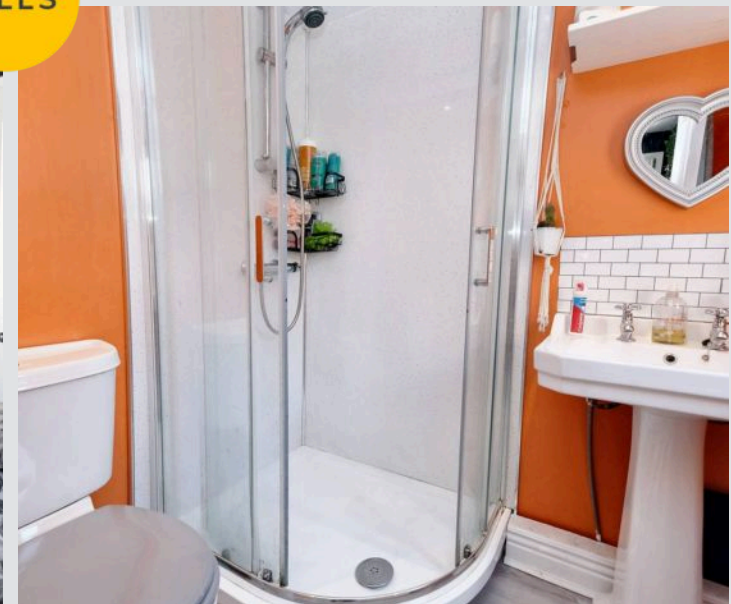

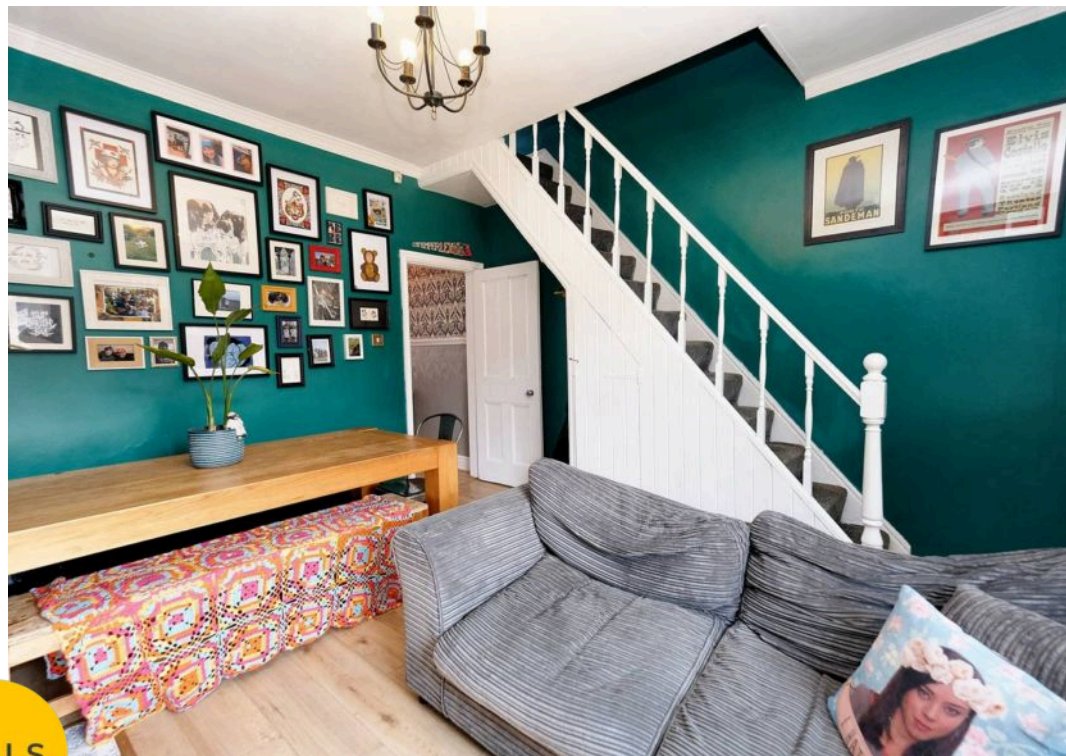
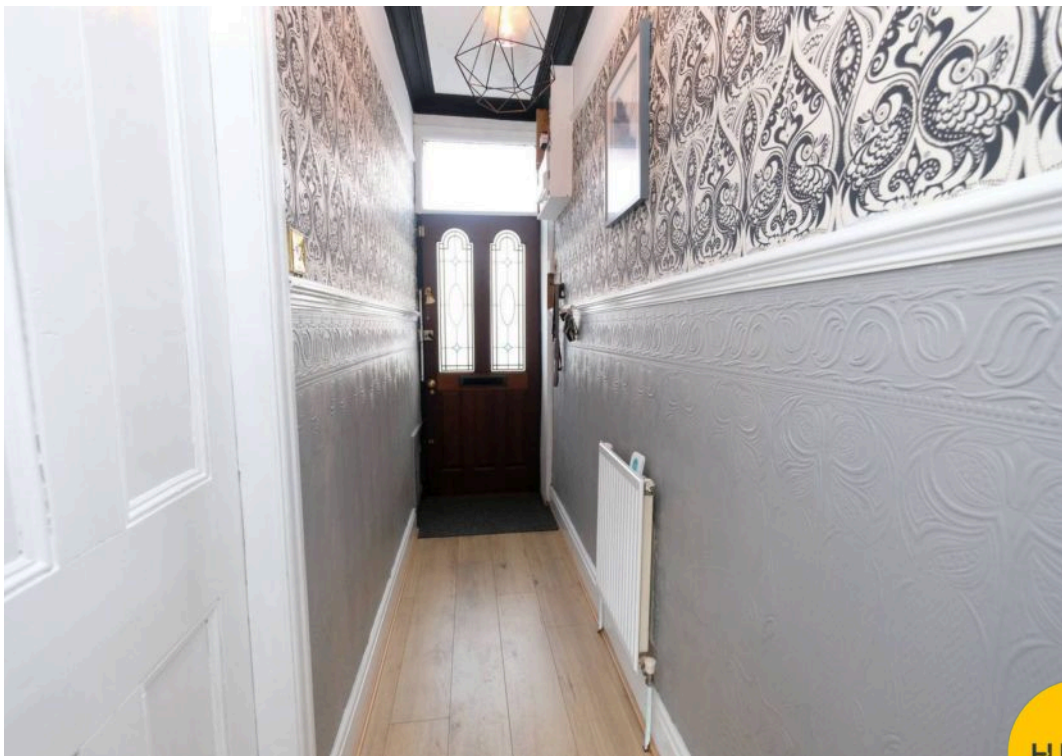

HILLS



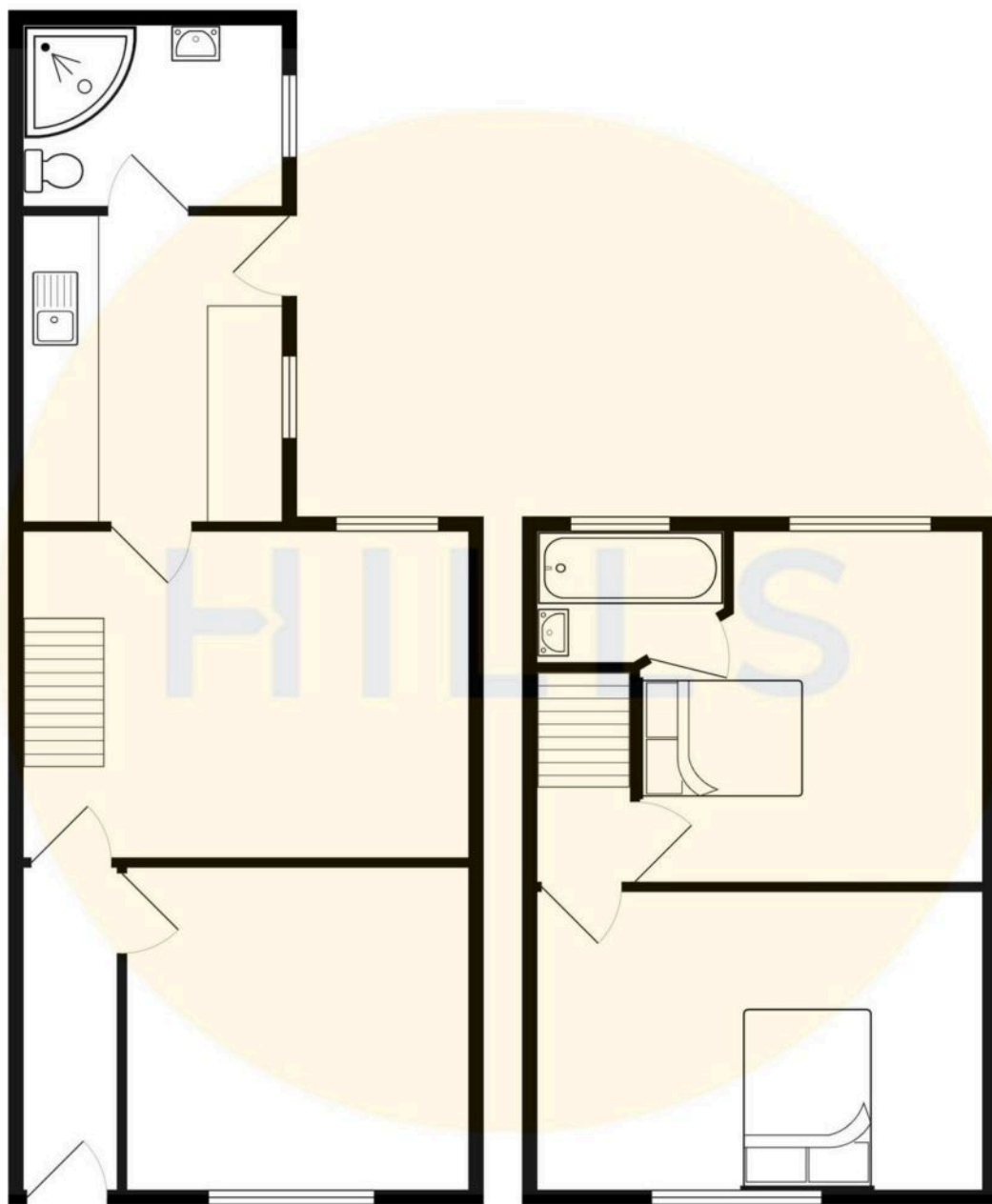



HILLS

Hills | Salfords Estate Agent

Hills Residential, Sentinel House Albert Street – M30 0SS

0161 707 4900

sales@hills.agency

www.hills.agency/



THE PROPERTY MISDESCRIPTIONS ACT 1991 The Agent has not tested any apparatus, equipment, fixtures and fittings or services and so cannot verify that they are in working order or fit for the purpose. A Buyer is advised to obtain verification from their Solicitor or Surveyor. References to the Tenure of a Property are based on information supplied by the Seller. The Agent has not had sight of the title documents. A Buyer is advised to obtain verification from their Solicitor. You are advised to check the availability of this property before travelling any distance to view. Every effort and precaution has been made to ensure these particulars are correct and not misleading but their accuracy is not guaranteed nor do they form part of any contract. If there is any point which is of particular importance to you, please contact us and we will provide any information you require. This is advisable, particularly if you intend to travel some distance to view the property. The mention of any appliances and services within these details does not imply that they are in full and efficient working order. These particulars are in draft form awaiting Vendors confirmation of their accuracy. These details must therefore be taken as a guide only.