



Flat 50, Trinity Point New Road, Gravesend
Gravesend

£1,250 pcm

Flat 50

Trinity Point New Road, Gravesend

Introducing an exceptional opportunity to rent a stylish one-bedroom apartment in the heart of central Gravesend, located on the inviting second floor of a contemporary development. This modern abode defines convenient urban living, promising an enticing blend of comfort and accessibility for its prospective occupants.

Upon entering the property, residents are welcomed into a bright and inviting living space that exudes a sleek and modern ambience. The property's design effortlessly combines form and functionality, catering to the demands of a discerning clientele seeking the utmost in contemporary living standards.

The accommodation is accessed via either stairs or a lift, ensuring ease of movement throughout the building. This feature is particularly advantageous for individuals requiring accessibility considerations or those who simply appreciate the convenience of a lift within their residence.

Located within the bustling precinct of Gravesend Town Centre, the property boasts a prime position within immediate reach of an array of local amenities including shops, restaurants, and leisure facilities. Furthermore, the property's proximity to the Main Line Station offers swift access to high-speed rail links, facilitating stress-free commutes for residents commuting to other city destinations.





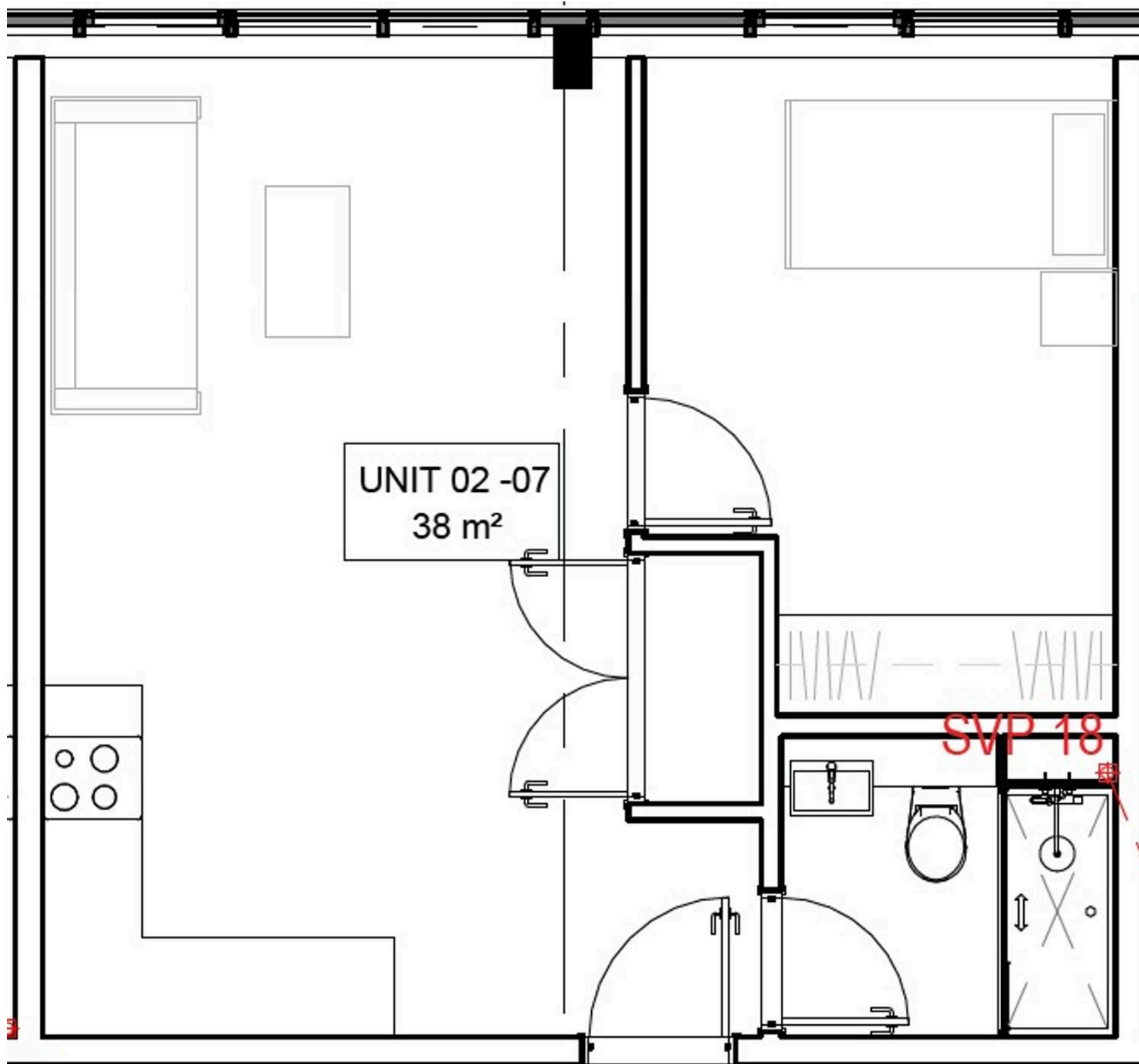



2-move Estates Ltd

2 Move Estates, 24 Stuart Road - DA11 0BZ

01474 364036

gravesend@2-move.co.uk

www.2-move.co.uk/index.php?

[option=com_propertylab&view=propertylab&layout=home&Itemid=101](http://www.2-move.co.uk/index.php?option=com_propertylab&view=propertylab&layout=home&Itemid=101)

2-move.co.uk
Estate Agent