



## 2 Walled Garden, Moor Park

Harrogate

£785,000



MYRINGS





## 2 Walled Garden

Moor Park, Harrogate

2 The Walled Garden is a beautifully presented and most spacious 3 bedroom village home which has undergone a breath taking transformation to reveal lavish interiors over two floors, standing in private and secluded landscaped gardens set within the idyllic Moor Park Estate and parkland in the sought after village of Beckwithshaw, yet within a short drive of central Harrogate.

Council Tax band: F

Tenure: Leasehold

- SPACIOUS LARGE ROOMS
- 3 DOUBLE BEDROOMS
- PRIVATE GARDENS AND SEATING AREAS
- AMAZING PRIVATE ESTATE DEVELOPMENT
- COUNTRYSIDE VIEWS ALL ROUND



MYRINGS







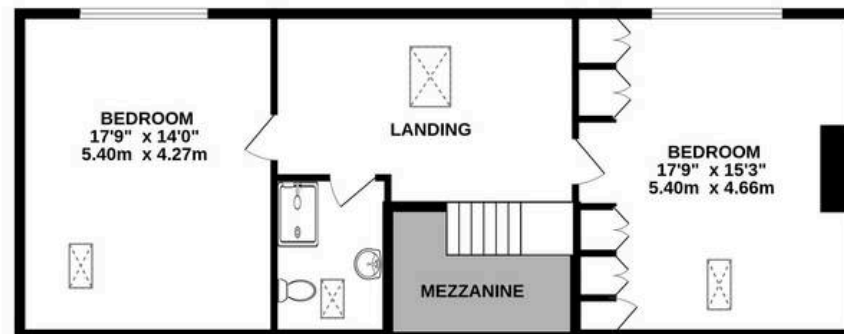
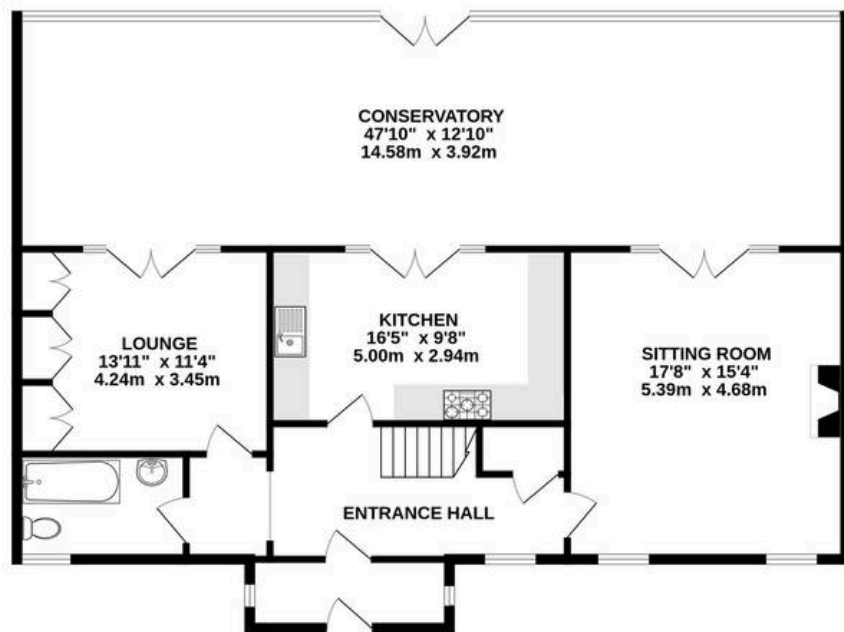

TOTAL FLOOR AREA : 2151 sq.ft. (199.9 sq.m.) approx.

Whilst every attempt has been made to ensure the accuracy of the floorplan contained here, measurements of doors, windows, rooms and any other items are approximate and no responsibility is taken for any error, omission or mis-statement. This plan is for illustrative purposes only and should be used as such by any prospective purchaser. The services, systems and appliances shown have not been tested and no guarantee as to their operability or efficiency can be given.  
Made with Metropix ©2023









## Myrings Estate Agents

Myrings Estate Agents Ltd, 10 Princes Square - HG1 1LX

01423

566400

▪ [enquiries@myringsestateagents.com](mailto:enquiries@myringsestateagents.com) ▪ <http://myringsestateagents.com/>

