

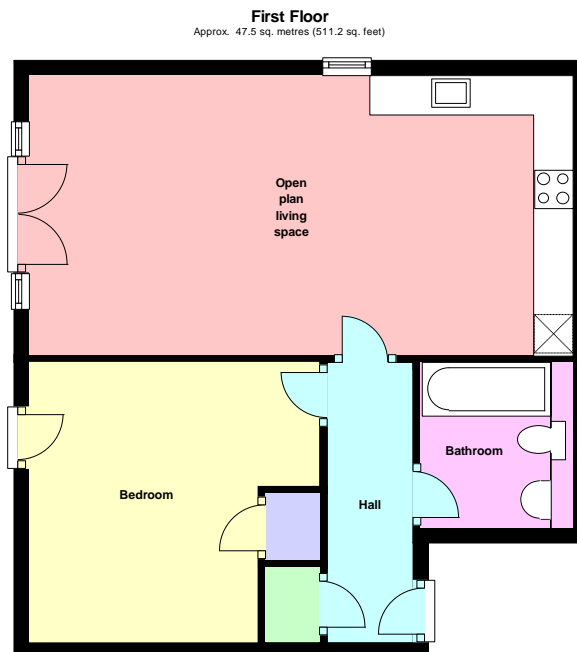

Midland Road Elsdon Park Wellingborough NN8 1NG

**Monthly Rental Of £875 pcm**



This plan is a guide only to represent the layout of the property and is not totally to scale. The bathroom fittings and kitchen units may vary in shape and size.

**Wellingborough Office** ☐  
27 Sheep Street Wellingborough  
Northants NN8 1BS  
01933 224400

**Irthlingborough Office** ☐  
28 High Street Irthlingborough  
Northants NN9 5TN  
01933 651010

**Rushden Office** ☐  
74 High Street Rushden  
Northants NN10 0PQ  
01933 480480



Agent of the Year  
WINNER 2018

2018

Available late August 2025 is this one bedroom contemporary first floor apartment situated within walking distance of the railway station and town centre. The apartment is set behind secure walled gardens with electric gates and entry phone system. The property benefits from built in kitchen appliances, electric underfloor heating, double glazing and offers communal gardens and parking. The accommodation briefly comprises entrance hall, open plan lounge/kitchen, bedroom, bathroom, communal gardens and parking.

**Open Plan Lounge/Kitchen**

23' 3" x 11' 11" (7.09m x 3.63m)

**Bedroom**

12' 5" narrowing to 9' 8" x 12' 0" (3.78m x 3.66m)

**Council Tax**

We understand the council tax is band B (£1,748.82 per annum. Charges for 2025/2026).

**Energy Performance Certificate**

This property has an energy rating of 'C'. The full Energy Performance Certificate is available upon request.

**General Data Protection Regulations 2018**

Should you wish to view this property, we will require certain pieces of personal information in order to provide a professional service to you and our client.

The personal information provided by you may be shared with the landlord, but it will not be shared with any other third parties without your consent.

If you wish to apply for a tenancy you must complete the tenancy application form. The personal information supplied in the application form will be passed to our management department and to Let Alliance who carry out credit and referencing checks and provide us with a report on your suitability as a tenant.

In completing the application, you agree that the application can be passed to them for this purpose.

More information on how we hold and process your data is available on our website – [www.richardjames.net](http://www.richardjames.net)

**Tenant Requirements**

- First month's rent of £875 pcm
- Deposit of £1,009
- Your details will be submitted to our referencing company Let Alliance, who will carry out a credit check and obtain previous landlord references and employment references
- Proof of identification (passport or driving licence and proof of address i.e. utility bill)
- Right to remain documents (if applicable)
- Holding deposit of £201.92 (one weeks' rent). This is to reserve a property, subject to referencing. Please note: This will be retained if any relevant person (including any guarantor(s)) withdraw from the tenancy, fail a Right-to-Rent check, provide materially significant false or misleading information, or fail to sign their tenancy agreement (and/or Deed of Guarantee) within 15 calendar days (or other Deadline for Agreement as mutually agreed in writing). This holding deposit will be returned within 15 days or apportioned to rent with the prospective tenants consent if referencing is successful.

£1,884 (Total)

Client deposits are protected by the Deposit Protection Service. Please note we are unable to accept debit or credit card payments.

**Home contents insurance**

We require our tenants to have home contents insurance. This not only covers the tenants belongings, but also covers their liability to the landlord for damage to his property. Please ask for further information.