



Middle Stream Close

Bridgwater, TA6

£212,000 Freehold

3

2

1

E

EPC

Wilkie May

& Tuckwood

Floor Plan

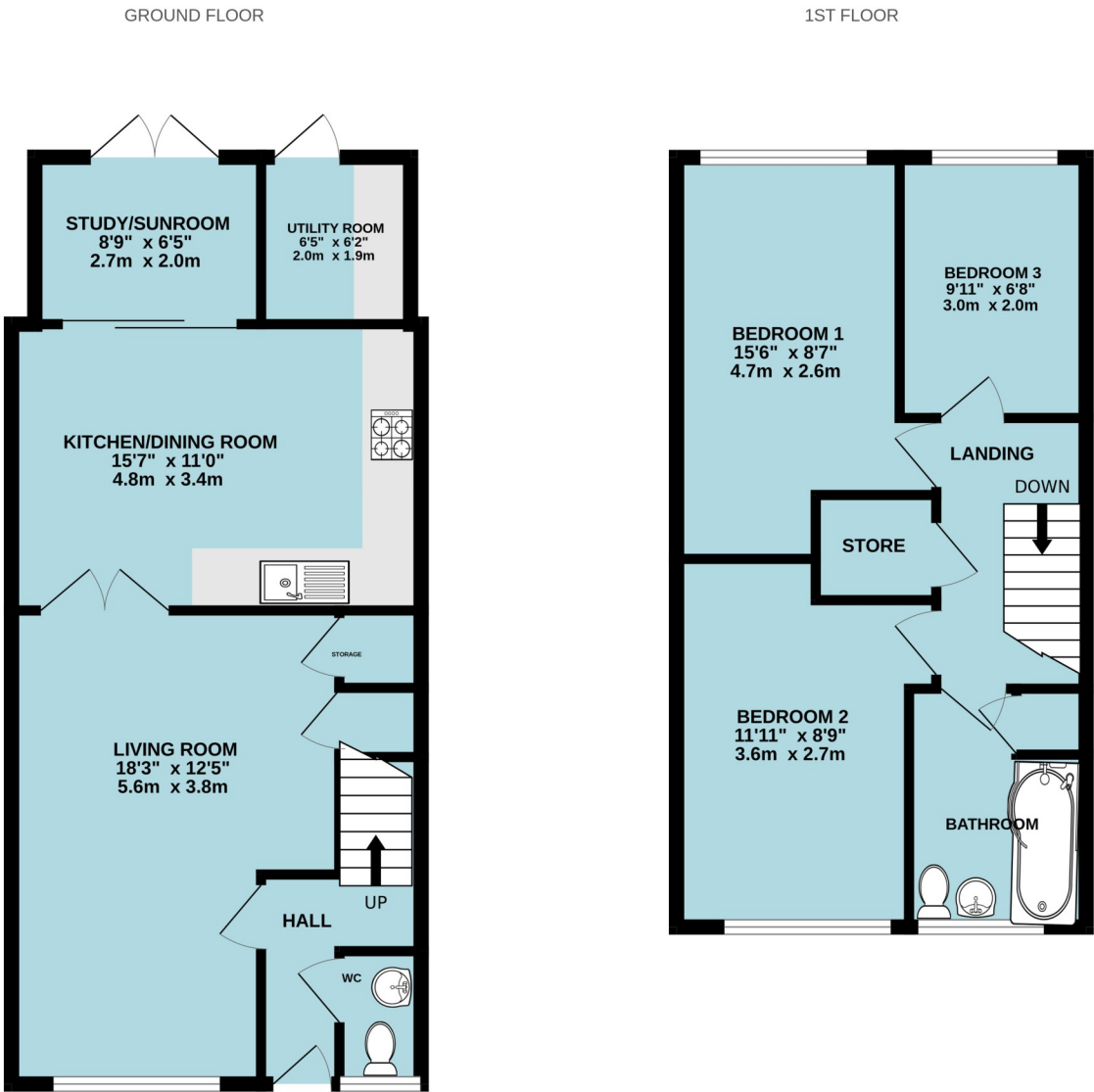



# Description

Middle Stream Close is a three bedroom mid terrace property situated within in this cul-de-sac location with stunning views to the rear. The house benefits from off-road parking and has electric heating throughout.

There is off-road parking and no onward chain.

- Stunning views from rear of house
- Over 18' living room with front aspect
- Kitchen/dining room and utility room
- Study/sunroom at the rear
- Three good size bedrooms
- Bathroom
- Low maintenance rear garden
- Off-road parking
- No onward chain

## THE PROPERTY:

The accommodation comprises an entrance hall, cloakroom, living room, a kitchen/dining room, a utility room and a study/sunroom which opens to the rear garden.

To the first floor there are three good size bedrooms and a family bathroom.

To the rear the garden has been designed with low maintenance in mind and gives access to a footpath and there are stunning views across the adjoining fields.

A viewing of the property comes highly recommended to fully appreciate its potential.

The house is being sold with no onward chain.

## LOCATION:

The property is situated on the south side of the market town of Bridgwater, which is approximately 1.5 miles away. Bridgwater offers a range of amenities including retail, educational and leisure facilities. There is a regular bus service to Taunton, Burnham-on-Sea and Weston-super-Mare together with a daily coach service to London Hammersmith. The M5 junctions 23 and 24 are nearby, along with main line links via Bridgwater railway station.



WM&T

## GENERAL REMARKS AND STIPULATION

**Tenure:** The property is offered for sale Freehold by private treaty.

**Construction:** Traditional construction.

**Services:** Mains water, mains electricity, mains drainage, electric storage heaters.

**Local Authority:** Somerset Council, County Hall, Taunton, Somerset, TA1 4DY

**Council Tax Band:** A

**Broadband Coverage:** We understand that there is ultrafast mobile coverage. The maximum available broadband speeds are: 1800Mbps download and 220Mbps upload. We recommend you check coverage on [Mobile and Broadband checker - Ofcom](#)

**Mobile Phone Coverage:** Voice and data limited with EE, Three, O2 and Vodafone.

**Flood Risk: Rivers and sea:** Very low risk **Surface water:** Very low risk **Reservoirs:** Unlikely **Groundwater:** Unlikely

We recommend you check the risks on [Check the long term flood risk for an area in England - GOV.UK \(www.gov.uk\)](#)

**Planning:** Local planning information is available on [Planning Online \(somerset.gov.uk\)](#)



IMPORTANT NOTICE Wilkie May & Tuckwood for themselves and for the vendors of the property, whose agents they are, give notice that: 1. the particulars are intended to give a fair and substantially correct overall description for the guidance of intending purchaser and do not constitute part of an offer or contract. Prospective purchasers and lessees ought to seek their own professional advice. 2. All descriptions, dimensions, areas, reference to condition and necessary permissions for use and occupation and other details are given in good faith, and are believed to be correct, but any intending purchasers should not rely on them as statements or representations of fact, but must satisfy themselves by inspection or otherwise as to the correctness of each of them. 3. No person in the employment of Wilkie May & Tuckwood has any authority to make or give any representations or warranty whatever in relation to this property on behalf of Wilkie May & Tuckwood, nor enter into any contract on behalf of the vendor. 4. No responsibility can be accepted for any expenses incurred by intending purchasers in inspecting properties which have been sold, let or withdrawn. Photographs taken and details prepared in September 2025.

MEASUREMENTS AND OTHER INFORMATION All measurements are approximate. While we endeavour to make our sales particular accurate and reliable, if there is any point which is of particular importance to you, please contact the office and we will be pleased to check the information with you.

Code of Practice for Residential Estate Agents: Effective from 1 August 2011:

8. Financial Evaluation: 8a At the time that an offer has been made and is being considered by the seller, you must take reasonable steps to find out from the prospective buyer the source and availability of his funds for buying the property and pass this information to the seller. Such information will include whether the prospective buyer needs to sell a property, requires a mortgage, claims to be a cash buyer or any combination of these. Such relevant information that is available should be included in the Memorandum of Sale having regard to the provisions of the Data Protection Act. 8b These reasonable steps must continue after acceptance of the offer until exchange of contracts (in Scotland, conclusion of missives) and must include regular monitoring of the prospective buyer's progress in achieving the funds required, and reporting such progress to the seller.

The agent has not tested any apparatus, equipment, fixtures and fittings or services and so cannot verify that they are in working order or fit for their purpose. A Buyer is advised to obtain verification from their solicitor or surveyor. References to the Tenure of the Property are based on information supplied by the Seller. The agent has not had sight of the title documents. A Buyer is advised to obtain verification from their Solicitor.

We routinely refer potential sellers and purchasers to a selection of recommended local solicitors. It is their decision whether to use those services. In making that decision, it should be known that we may receive a payment benefit of not more than £150 plus VAT per transaction.

**Tel: 01278 425195**

34 St Mary Street, Bridgwater, TA6 3LY