



19 Clementina Crescent, Haywards Heath, RH16 4ZP
£675,000



**MANSELL
McTAGGART**
Trusted since 1947



A most attractive, almost new, 4 bedroom detached family house with a driveway and detached garage alongside occupying one of the largest plots within the popular Wychwood Park development on the town's southern edge and a short walk of countryside.

- Built by David Wilson Homes in 2022 to the Holden design
- 49' x 43' fully enclosed rear garden
- Well proportioned accommodation of 1,285 sq. feet
- Driveway for 2 cars and detached garage alongside
- Fantastic family sized kitchen/living room - Lounge, study, utility and cloakroom
- Master bedroom with en-suite shower room
- 3 further double bedrooms and family bathroom
- Warden Park Secondary Academy School catchment
- Short walk of countryside, parks and play areas
- EPC rating: B - Council Tax Band: F
- Estate charge: Approx £300 per year. The property forms part of a privately managed estate where all residents pay towards the upkeep of the communal areas, parks and wildlife corridors.
- Managing agents: hobdensmanage.co.uk, Estate Manager Mike Mitchell T: 01903 724040

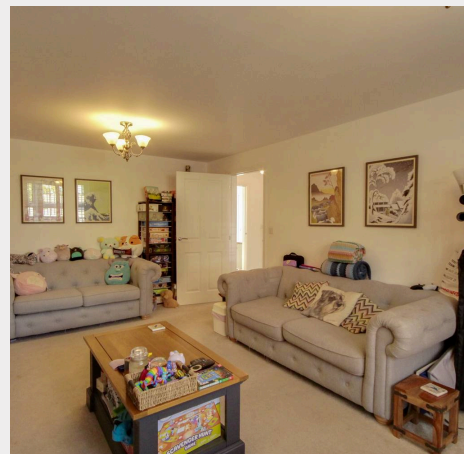

The property is situated on the eastern side of Barratt/David Wilson Homes' Wychwood Park development which in turn is situated off Rocky Lane on the town's southern outskirts close to countryside. A public footpath just to the west leads through to Rookery Way linking with Fox Hill and Rocky Lane giving swift pedestrian access to the town centre and bus stops for both Warden Park Secondary Academy School and Chailey Secondary School. The footpath will continue down through the development once completed and link with countryside and the river making a rather pleasant country walk through to the Fox and Hounds pub and the old village of Wivelsfield. A new primary school is to be built off Hurstwood Lane. The town centre has an extensive range of shops, stores, restaurants, cafés and bars, a leisure centre, a 6th form college and several good primary schools.

By road, access to the major surrounding areas can be gained via Rocky Lane (A272) and the A/M23 which lies about 7 miles to the west at Bolney or Warninglid.

Distances in approx miles on foot/car/rail

Haywards Heath Railway Station 1.9 (fast commuter services to London Bridge/Victoria 45 mins, Gatwick Airport 15 mins and Brighton 20 mins. Wivelsfield Station 2.2

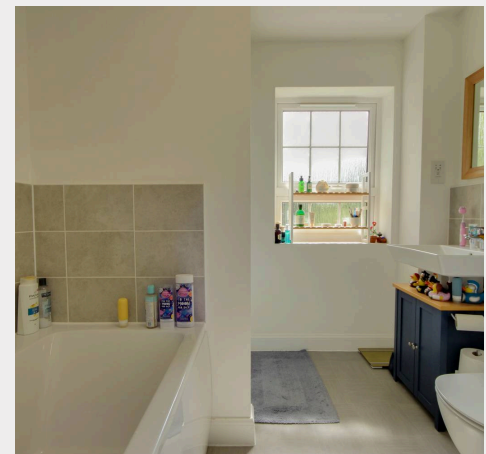
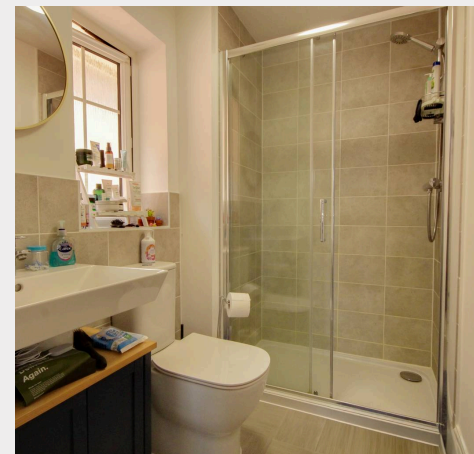
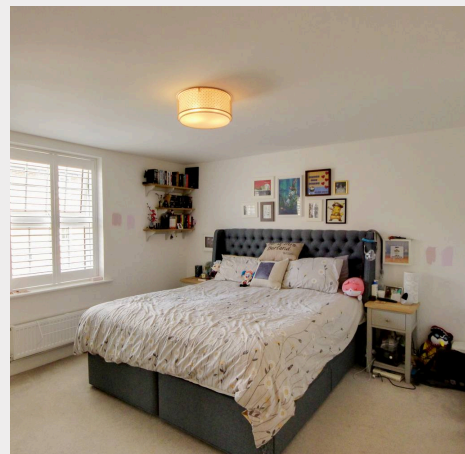

Approximate Gross Internal Area
1285 sq. ft / 119.39 sq. m

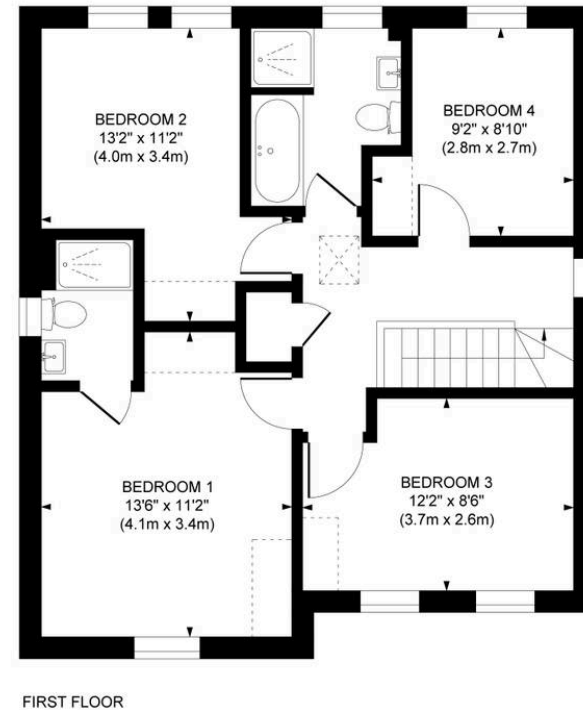
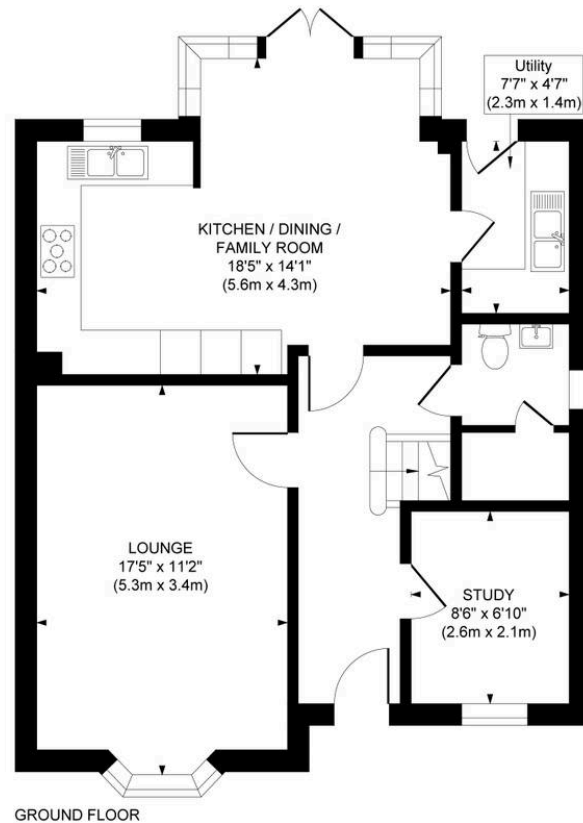

This plan is for layout guidance only. Not drawn to scale unless stated. Whilst every care is taken in the preparation of this plan, please check all dimensions, shapes and compass bearings before making decisions reliant upon them.

Mansell McTaggart Haywards Heath
Mansell McTaggart Estate Agents, 7 Muster Green South – RH16 4AP
01444 456431

hh@mansellmctaggart.co.uk

www.mansellmctaggart.co.uk/branch/haywardsheath

Consumer Protection from Unfair Trading Regulations 2025. We have not tested any apparatus, equipment, fixtures, fittings or services and so cannot verify that they are in working order or fit for purpose. You are advised to obtain verification from your solicitor or surveyor. References to the tenure of a property are based on information supplied by the seller. We have not had sight of the title documents and a buyer is advised to obtain verification from their solicitor. Items shown in photographs are not included unless specifically mentioned within the sales particulars, but may be available by separate negotiation.