

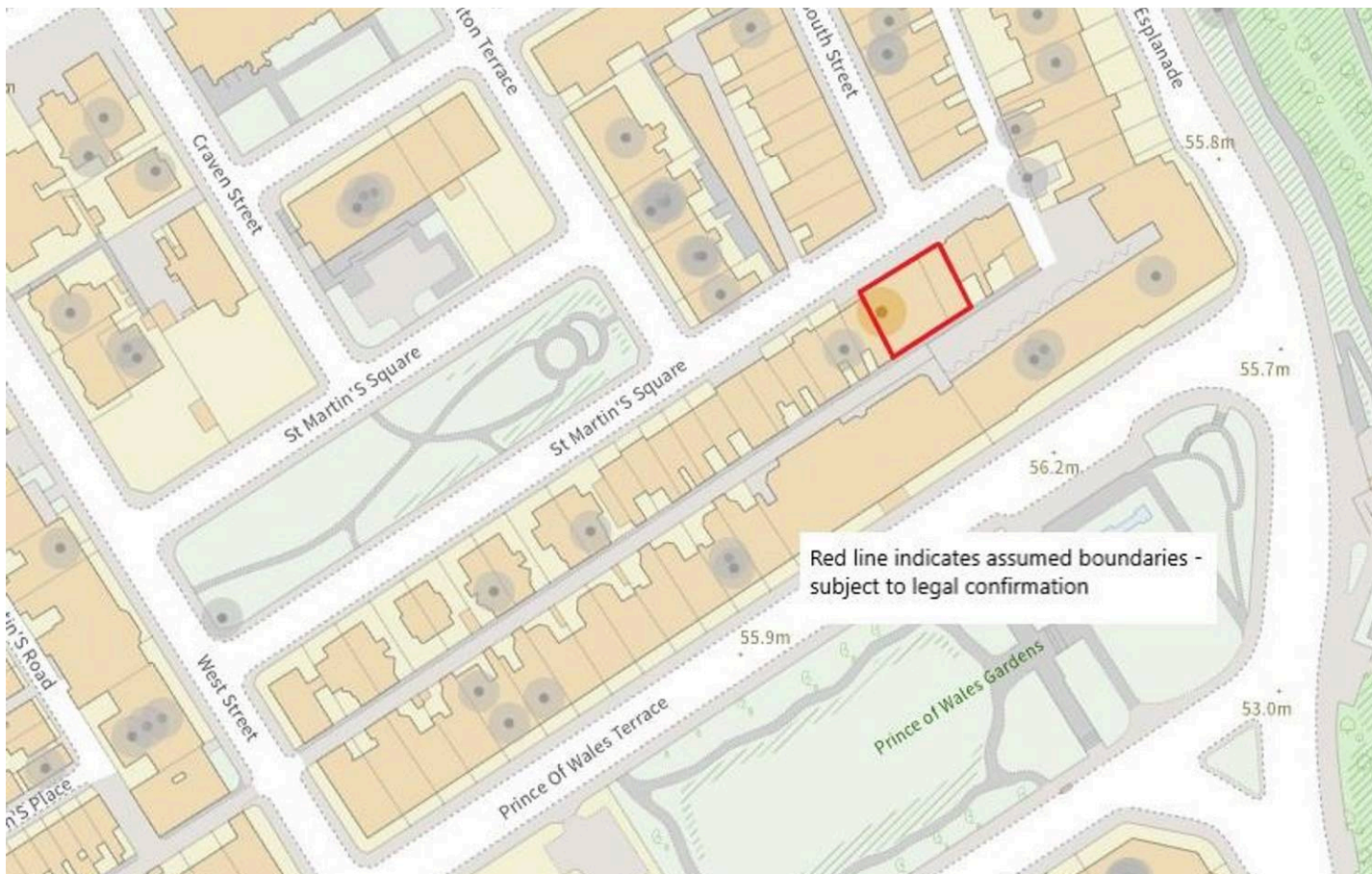

CPH ESTATE AGENTS &
CHARTERED SURVEYORS
For over 30 years

Alga Lodge, Alga Terrace, Alga Terrace

Offers Over **£300,000**



Alga Lodge, Alga Terrace

Alga Terrace, Scarborough

- POPULAR SOUTH CLIFF LOCATION
- SUBSTANTIAL UNIQUE BUILDING
- DEVELOPMENT POTENTIAL
- HISTORICALLY MIXED USE NOW RESIDENTIAL
- SOLD WITH NO CHAIN

This substantial property is currently laid out over three floors and has previously been a mixed use property of both commercial and residential. The property has now fallen into a state of disrepair and the current owners have sought advice from the council, the council are very much in favour of a substantial scheme of re-development of the site potentially upto five floors.

We feel the site would be well suited to a block of apartments or possibly again a mixed use scheme on the site or possibly even period 'Victorian Style' houses. The site would potentially be well suited to a range of schemes and is therefore sold as is with the buyer to ascertain what they would like to do with the site. The vendors have had correspondence with the council to suggest that any future development could be taller than the existing building. Also they would look favorably upon a more contemporary building that picks up on the character of the neighboring properties. The property does also benefit from rear vehicular access along the back lane.

The property is well located on Scarborough's South Cliff set just one street back from The Esplanade. Being located so centrally at the bottom end of The Esplanade the site offers excellent access to a wide range of amenities and attractions including local shops, The Spa and Conference centre plus cliff lift down to Scarborough's South Bay or Scarborough town centre is just a short walk over Spa bridge.

Viewing is highly recommended to fully appreciate the space, setting and potential on offer of the site however we must advise that any prospective buyer may enter the site at their own risk.

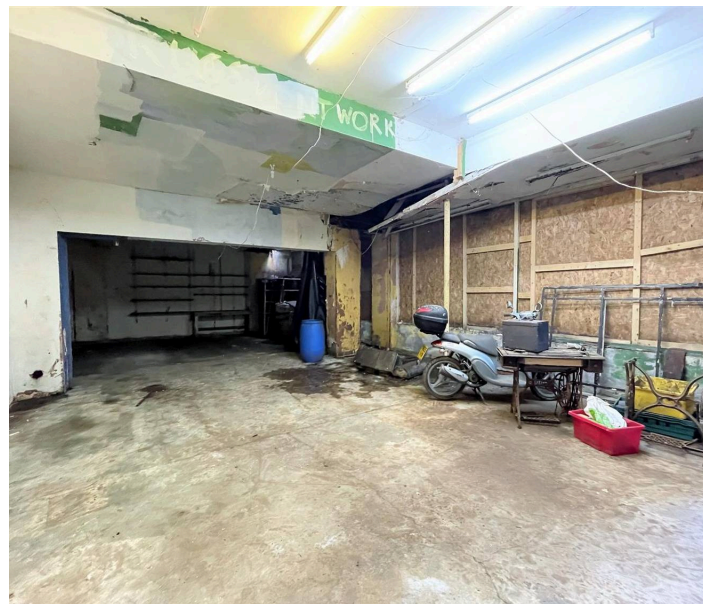



GROUND FLOOR
2938 sq.ft. (272.9 sq.m.) approx.

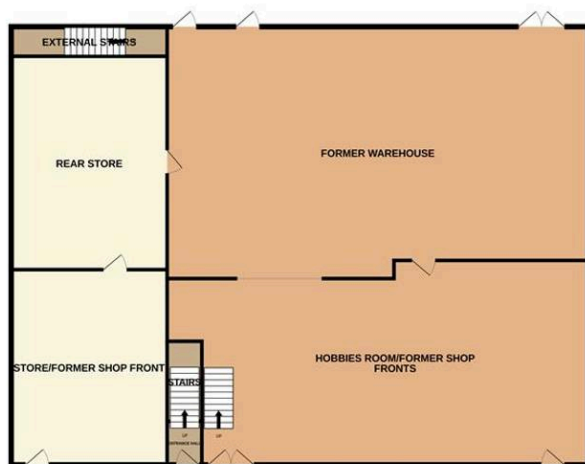

1ST FLOOR
2458 sq.ft. (228.4 sq.m.) approx.

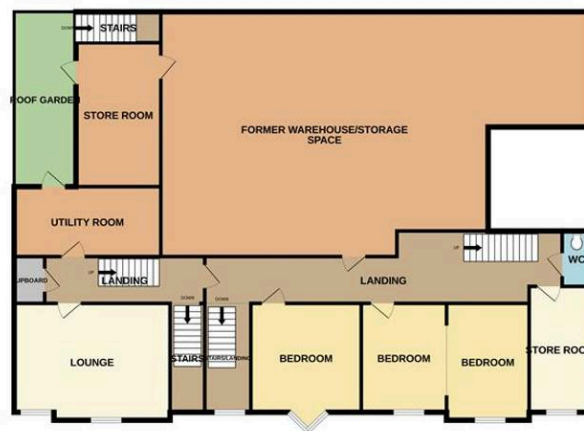

2ND FLOOR
1240 sq.ft. (115.2 sq.m.) approx.



TOTAL FLOOR AREA : 6636 sq.ft. (616.5 sq.m.) approx.

Whilst every attempt has been made to ensure the accuracy of the floorplan contained here, measurements of doors, windows, rooms and any other items are approximate and no responsibility is taken for any error, omission or mis-statement. This plan is for illustrative purposes only and should be used as such by any prospective purchaser. The services, systems and appliances shown have not been tested and no guarantee as to their operability or efficiency can be given.
Made with Metropix ©2023

Interested?

Contact our friendly team today
☎ 01723 352235 | ✉ sales@cphproperty.co.uk

With you every step of the way



Sales, Lettings & Commercial
ESTATE AGENTS & CHARTERED SURVEYORS
19 St. Thomas Street, Scarborough YO11 1DY



rightmove Zoopla.co.uk PrimeLocation.com

NOTE: These particulars are intended only as a guide to prospective Purchasers to enable them to decide whether to make further enquiries with a view to taking up negotiations but they are otherwise not intended to be relied upon in any way for any purpose whatsoever and accordingly neither their accuracy nor the continued availability of the property is in any way guaranteed and they are furnished on the express understanding that neither the Agents nor the Vendors are to be or become under any liability or claim in respect of their contents. Any prospective Purchaser must satisfy himself by inspection or otherwise as to the correctness of the particulars contained. C132