



Land to the East of 28 Groombridge Road E9 7DP

London, E9 7DP

Freehold residential development for sale in Victoria Park, E9

1,453.50 sq ft
(135.03 sq m)

- Planning Consented
- Part three & part four-storey house
- Private garden & roof terrace
- Site Footprint 753.5 sq ft
- Build GIA 1,453.5 sq ft
- Prime Victoria Park location

Land to the East of 28 Groombridge Road E9 7DP, London, E9 7DP

Summary

Available Size	1,453.50 sq ft
Price	£750,000
VAT	Not applicable
Legal Fees	Each party to bear their own costs
EPC Rating	EPC exempt - No building present

Description

This striking three-storey new-build with a roof level offers around 1,453.5 sq ft of modern living, including an open-plan kitchen/dining with garden access, a bright dual-aspect living room, three double bedrooms, and two bathrooms, including a principal suite with a roof terrace. Large windows and dual-aspect layouts maximise light and views of Well Street Common. Blending modernist design with generous outdoor space, it offers a rare bespoke family home in Hackney.

Purchasers should note that approximately £65,000 in Section 106/affordable housing contributions is payable once development commences.

Location

This plot, located east of 28 Groombridge Road, E9, sits on a quiet residential street leading directly onto Well Street Common. It's close to Victoria Park Village, with independent shops and eateries including The Ginger Pig, Jonathan Norris, Pophams, Okko, and The Empress of India. Victoria Park, with its boat lake, weekly food market, and canal towpath, is just a few minutes' walk away, while Homerton Station offers easy access to central London.

Accommodation

The accommodation comprises the following areas:

Name	sq ft	sq m
Ground	415	38.55
1st	410	38.09
2nd	410	38.09
3rd	218.50	20.30
Total	1,453.50	135.03

Terms

The freehold is available subject to a price of £750,000. All other terms and conditions by negotiation.

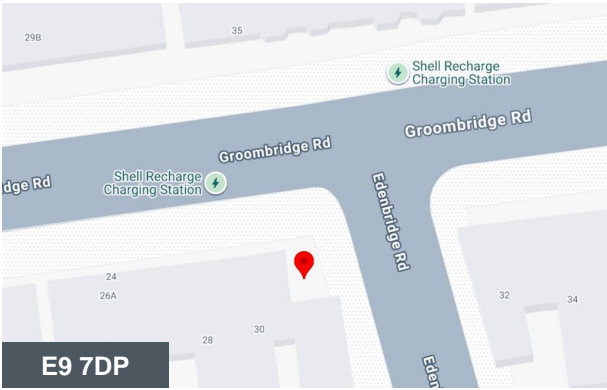

Viewing & Further Information



George Sarantis

020 7613 4044 | 0731 1077 549
george@fyfemcdade.com



Kuba Medford

020 7613 4044 | 07912883110
kuba@fyfemcdade.com

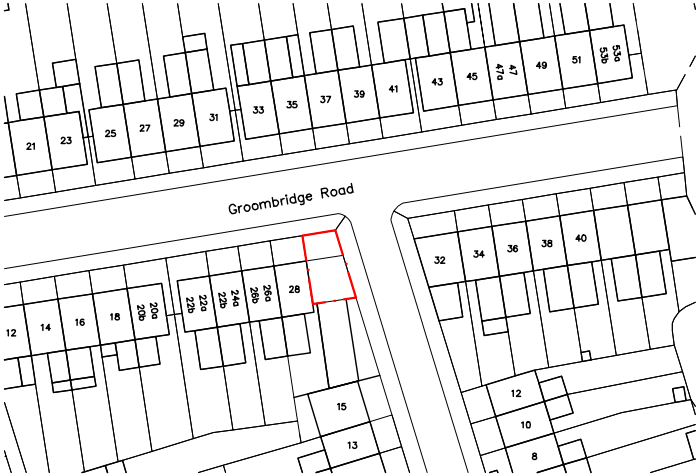
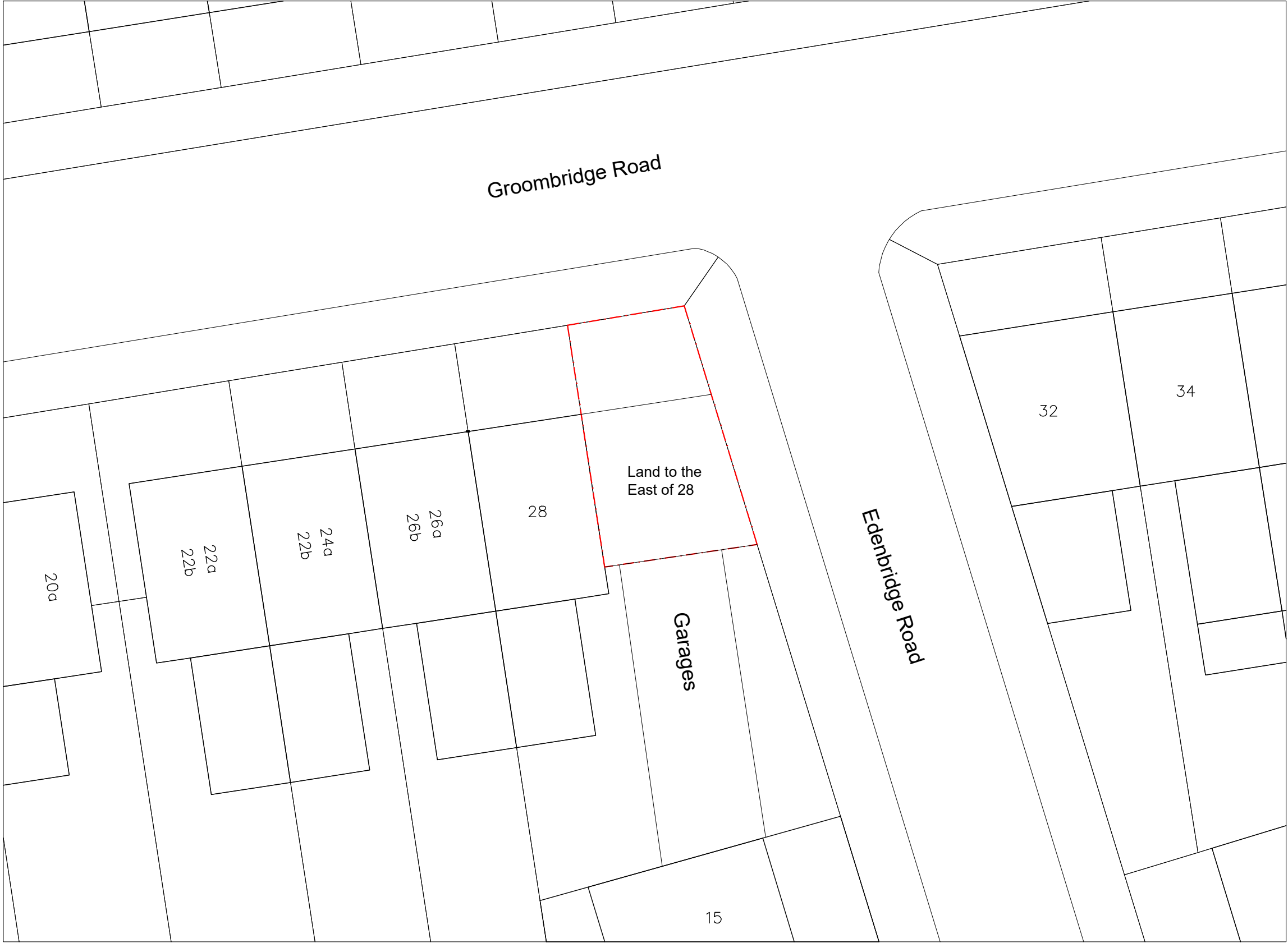

Location Plan 1:1250

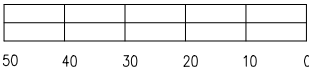

1:1250

Site Plan 1:200

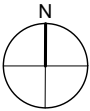
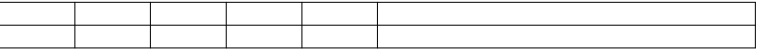

Do not scale from drawings.
Dimensions govern.
All dimensions are in millimetres unless otherwise noted.
All dimensions shall be verified on site before work commences.
Edgley Design shall be notified in writing of any discrepancies.

© Edgley Design

notes
Rev. A Issued for information 30/04/2024

edgleydesign

LF 2.01 The Leather Market
11/13 Weston Street, London SE1 3ER
t: 020 7033 9522 e: info@edgleydesign.co.uk

project name and address
Groombridge Rd
Land to the East of 28 Groombridge Road, E9 7DP

drawing name

PR Site Plan

dwg no.
118

revision
Rev. A

scale
1 : 200 @A3

project no.
2313

status
Information

drawn by
BK



<div>Do not scale from drawings. Dimensions govern. All dimensions are in millimetres unless otherwise noted. All dimensions shall be verified on site before work commences. Edgley Design shall be notified in writing of any discrepancies. © Edgley Design</div>	<div>notes</div> <div>Rev. A Issued for information30/04/2024</div>		<div>edgleydesign</div> <div>LF 2.01 The Leather Market 11/13 Weston Street, London SE1 3ER t: 020 7033 9522 e: info@edgleydesign.co.uk</div>	<div>project name and address</div> <div>Groombridge Rd Land to the East of 28 Groombridge Road, E9 7DP</div>		<div>dwg no.</div> <div>119</div>	<div>project no.</div> <div>2313</div>
	<div>drawing name</div> <div>PR Block Plan</div>			<div>revision</div> <div>Rev. A</div>	<div>status</div> <div>Information</div>		
				<div>scale</div> <div>1 : 200 @A3</div>	<div>drawn by</div> <div>BK</div>		

Do not scale off this drawing - All areas and dimensions are approximate and subject to site survey.

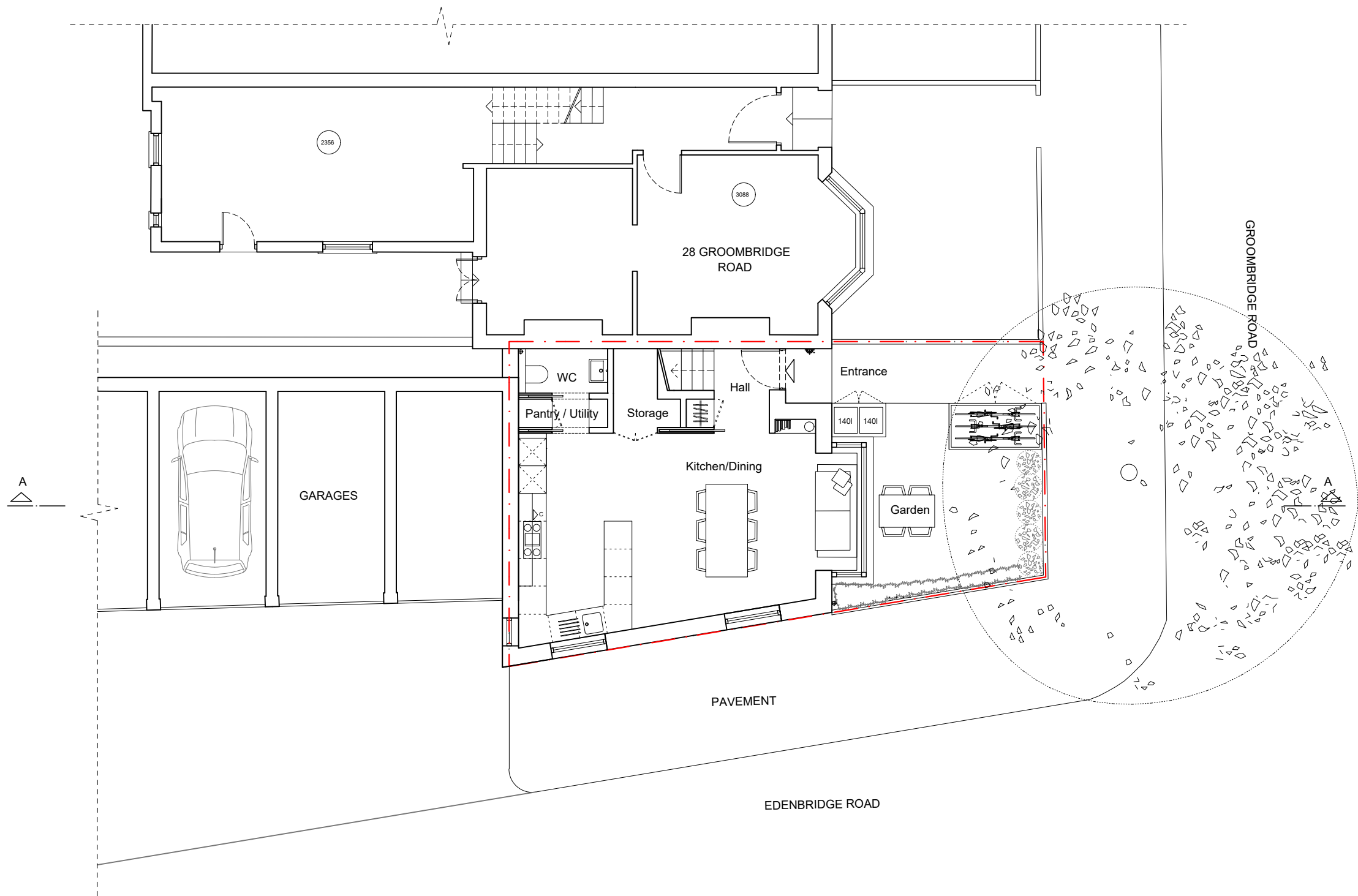

Do not scale from drawings.
Dimensions govern.
All dimensions are in millimetres unless otherwise noted.
All dimensions shall be verified on site before work commences.
Edgley Design shall be notified in writing of any discrepancies.

© Edgley Design

notes

Rev. A	Issued for information	29/02/2024
Rev. B	Issued for information	13/03/2024
Rev. C	Issued for information	21/05/2024
Rev. D	Issued for information	05/07/2024

edgleydesign

LF 2.01 The Leather Market
11/13 Weston Street, London SE1 3ER
t: 020 7033 9522 e: info@edgleydesign.co.uk

project name and address	dwg no.	project no.
Groombridge Rd	120	2313
Land to the East of 28 Groombridge Road, E9 7DP	revision	status
drawing name	Rev. D	Information
Proposed Ground Floor Plan	scale	drawn by
	1 : 100 @A3	BK

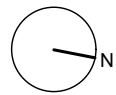
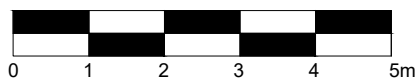
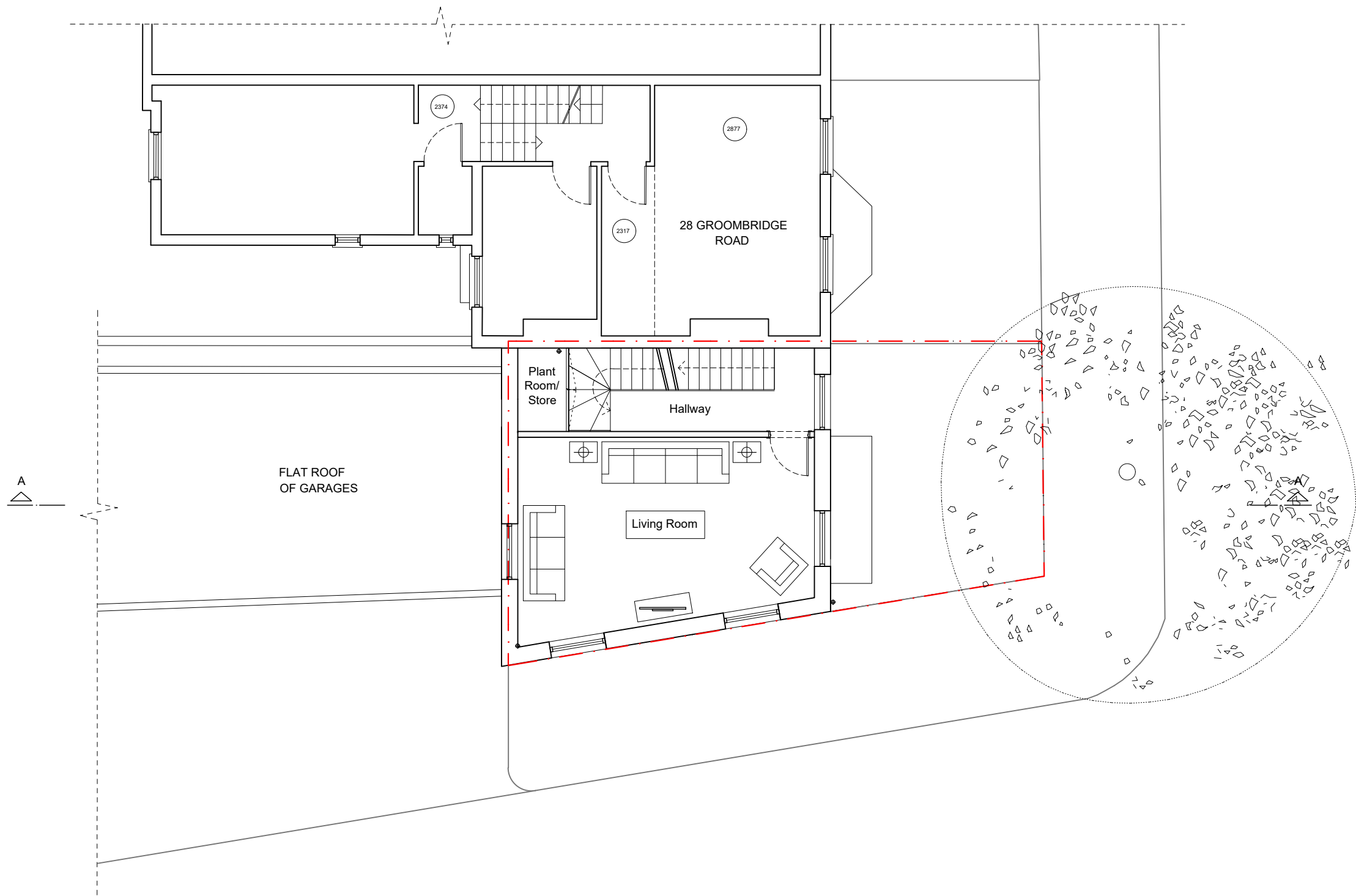

Do not scale from drawings.
Dimensions govern.
All dimensions are in millimetres unless otherwise noted.
All dimensions shall be verified on site before work commences.
Edgley Design shall be notified in writing of any discrepancies.

© Edgley Design

notes

Rev. A	Issued for information	29/02/2024
Rev. B	Issued for information	13/03/2024

edgleydesign

LF 2.01 The Leather Market
11/13 Weston Street, London SE1 3ER
t: 020 7033 9522 e: info@edgleydesign.co.uk

project name and address

Groombridge Rd
Land to the East of 28 Groombridge Road, E9 7DP

drawing name

Proposed First Floor Plan

dwg no.
121

revision
Rev. B

scale
1 : 100 @A3

project no.
2313

status
Information

drawn by
BK

Do not scale off this drawing - All areas and dimensions are approximate and subject to site survey.

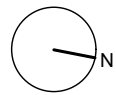
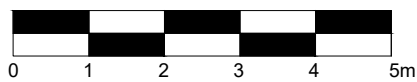
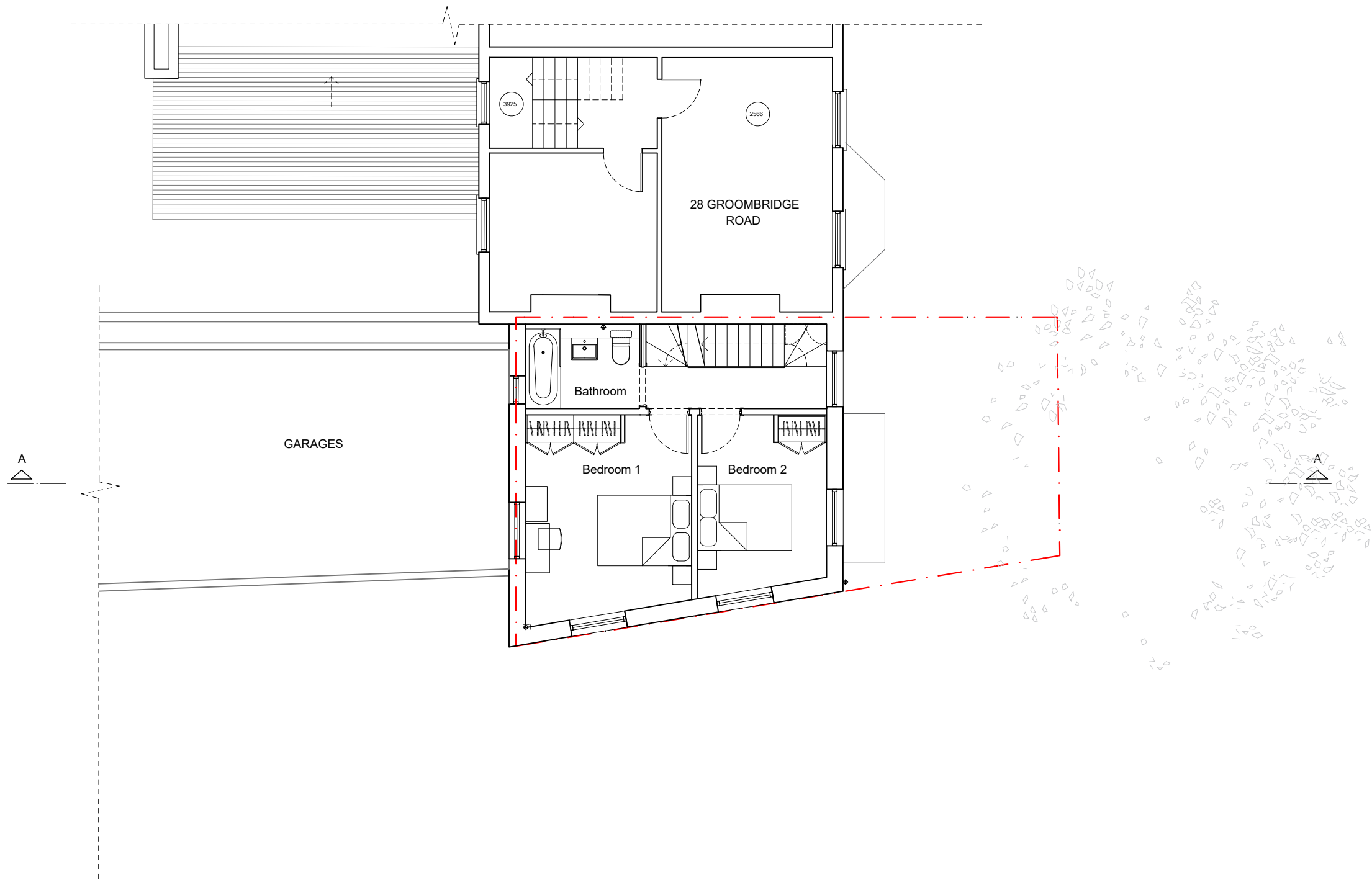

Do not scale from drawings.
Dimensions govern.
All dimensions are in millimetres unless otherwise noted.
All dimensions shall be verified on site before work commences.
Edgley Design shall be notified in writing of any discrepancies.

© Edgley Design

notes

Rev. A Issued for information
Rev. B Issued for information

29/02/2024
13/03/2024

edgleydesign

LF 2.01 The Leather Market
11/13 Weston Street, London SE1 3ER
t: 020 7033 9522 e: info@edgleydesign.co.uk

project name and address

Groombridge Rd
Land to the East of 28 Groombridge Road, E9 7DP

drawing name

Proposed Second Floor Plan

dwg no.

122

revision

Rev. B

scale

1 : 100 @A3

project no.

2313

status

Information

drawn by

BK

Do not scale off this drawing - All areas and dimensions are approximate and subject to site survey.

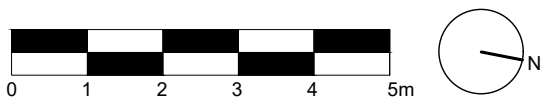
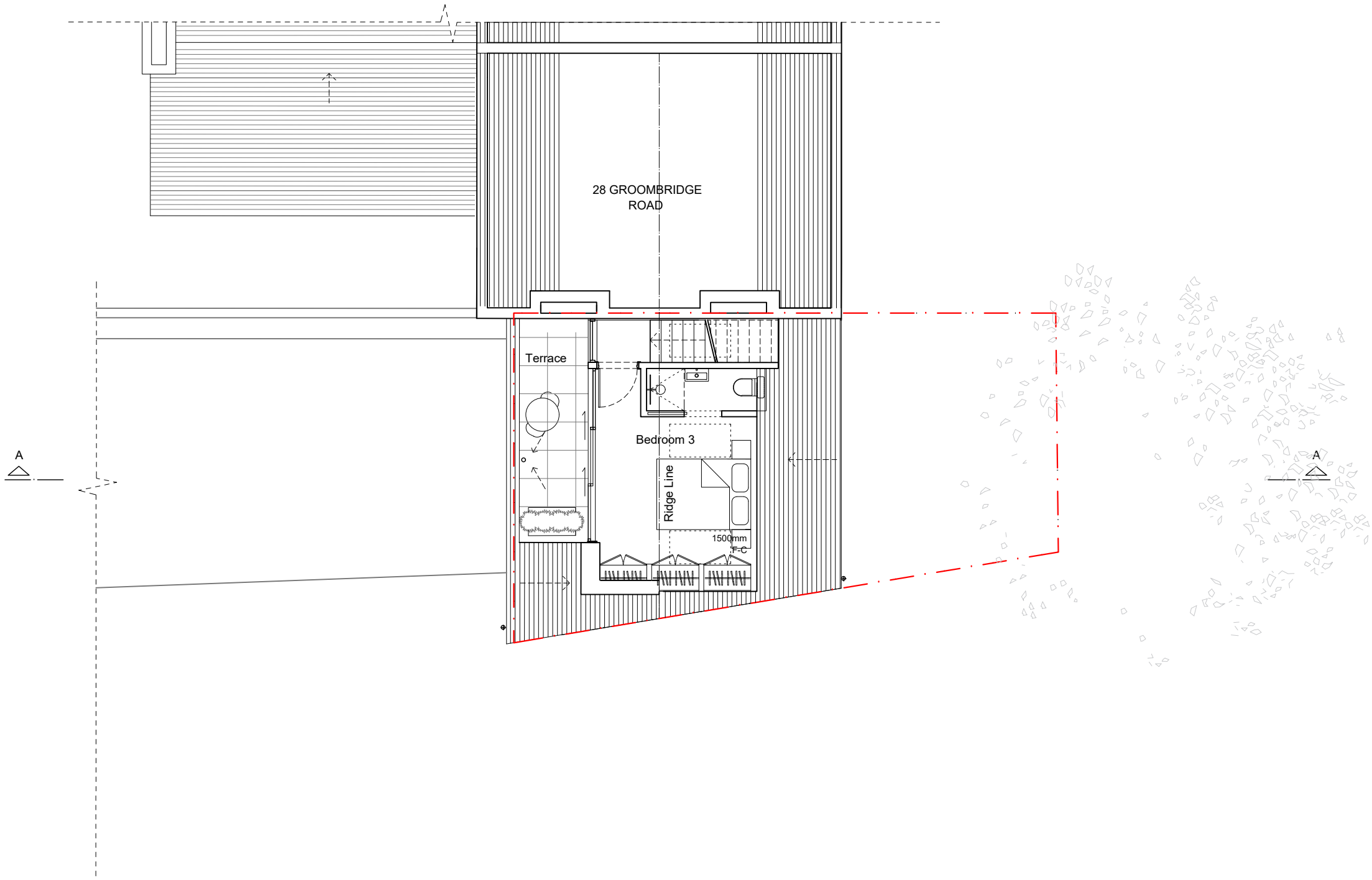

Do not scale from drawings.
Dimensions govern.
All dimensions are in millimetres unless otherwise noted.
All dimensions shall be verified on site before work commences.
Edgley Design shall be notified in writing of any discrepancies.
© Edgley Design

notes		
Rev. A	Issued for information	29/02/2024
Rev. B	Issued for information	13/03/2024
Rev. C	Issued for information	20/12/2024

edgleydesign

LF 2.01 The Leather Market
11/13 Weston Street, London SE1 3ER
t: 020 7033 9522 e: info@edgleydesign.co.uk

project name and address	dwg no.	project no.
Groombridge Rd	123	2313
Land to the East of 28 Groombridge Road, E9 7DP	revision	status
drawing name	Rev. C	Information
Proposed Third Floor Plan	scale	drawn by
	1 : 100 @A3	BK

Do not scale off this drawing - All areas and dimensions are approximate and subject to site survey.

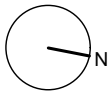
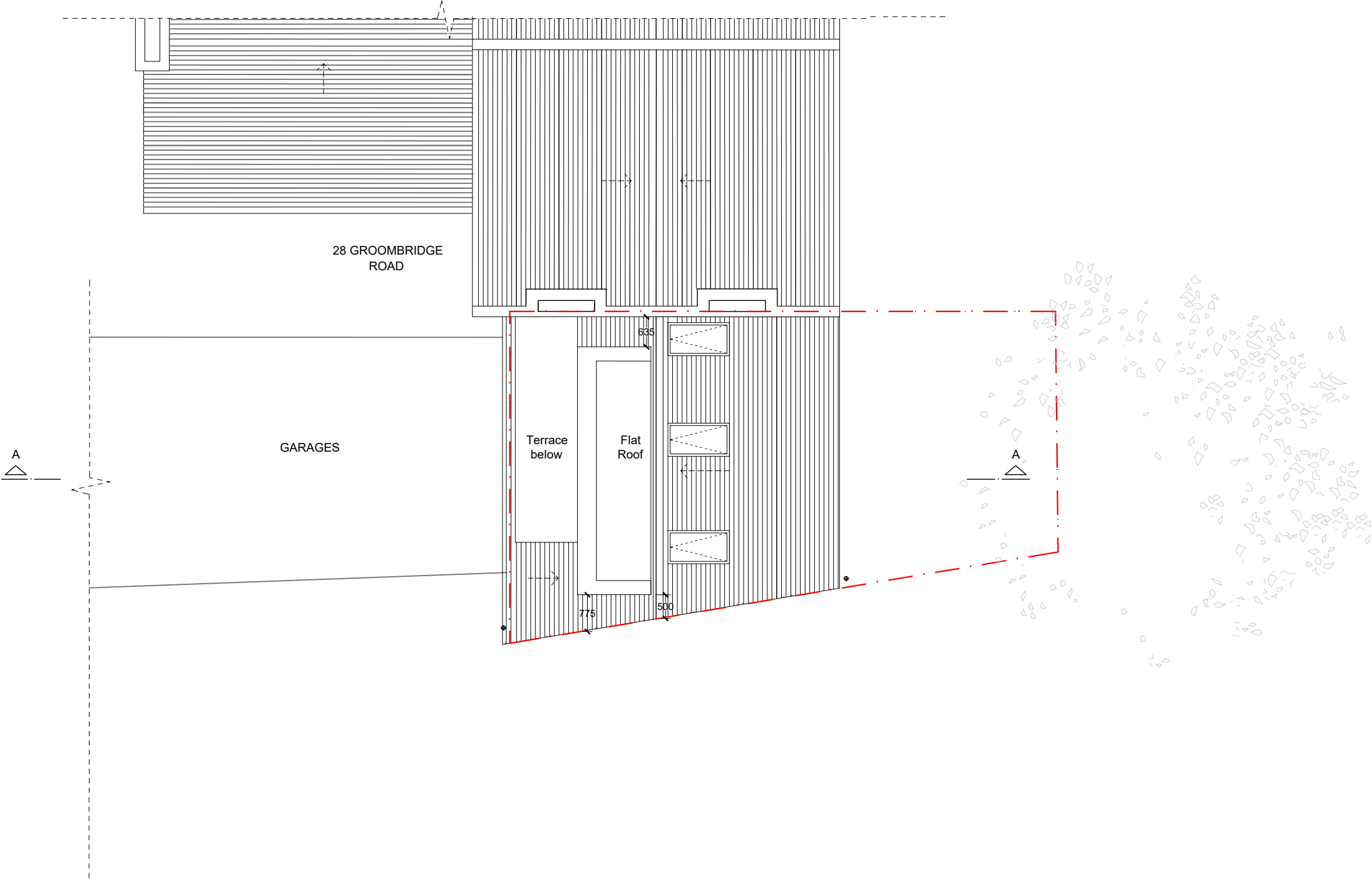

Do not scale from drawings.
Dimensions govern.
All dimensions are in millimetres unless otherwise noted.
All dimensions shall be verified on site before work commences.
Edgley Design shall be notified in writing of any discrepancies.

© Edgley Design

notes
Rev. A Issued for information 29/02/2024
Rev. B Issued for information 20/12/2024

edgleydesign

LF 2.01 The Leather Market
11/13 Weston Street, London SE1 3ER
t: 020 7033 9522 e: info@edgleydesign.co.uk

project name and address
Groombridge Rd
Land to the East of 28 Groombridge Road, E9 7DP

drawing name
Proposed Roof Plan

dwg no.
124

revision
Rev. B

scale
1 : 100 @A3

project no.
2313

status
Information

drawn by
BK

Do not scale off this drawing - All areas and dimensions are approximate and subject to site survey.

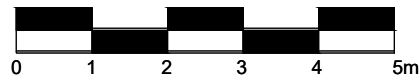
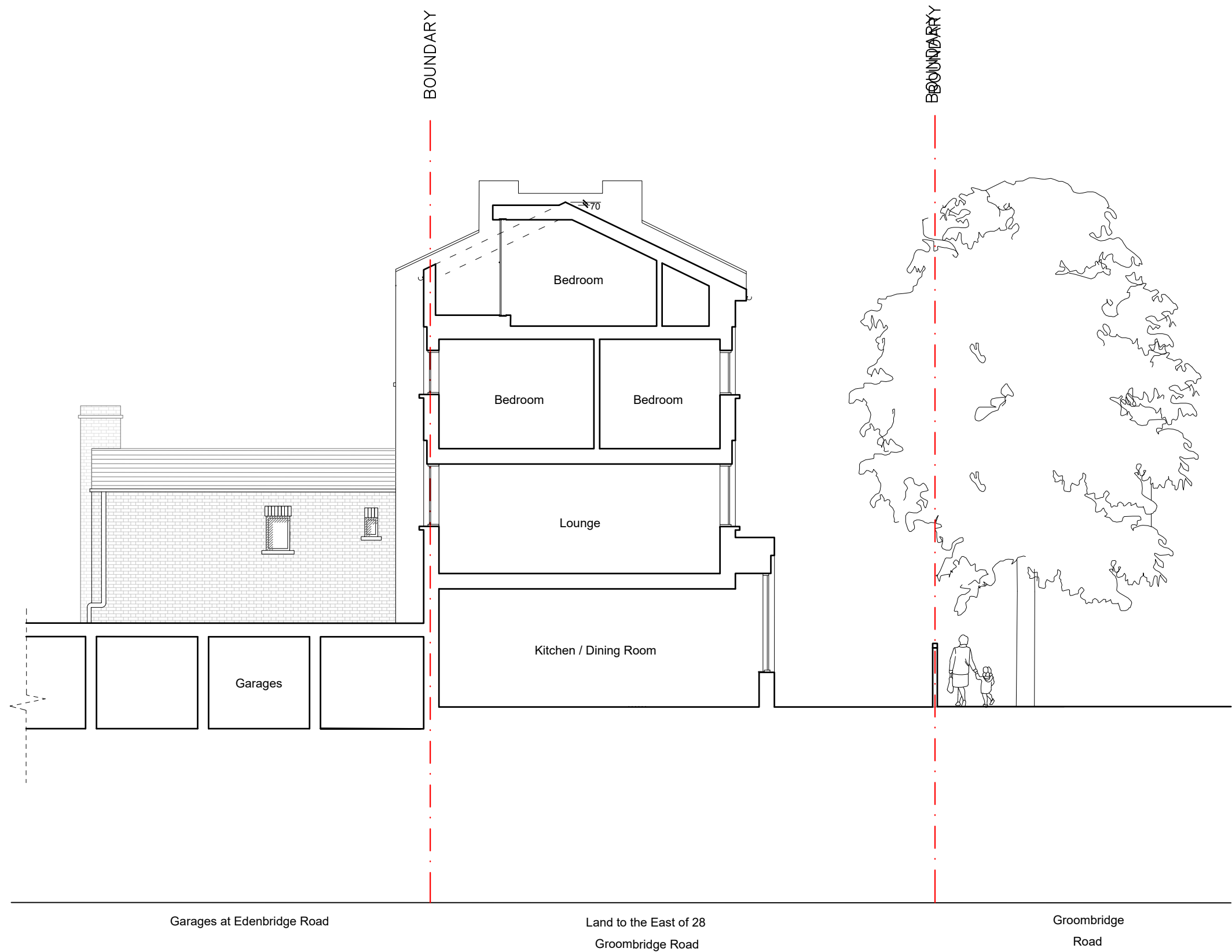

Do not scale from drawings.
Dimensions govern.
All dimensions are in millimetres unless otherwise noted.
All dimensions shall be verified on site before work commences.
Edgley Design shall be notified in writing of any discrepancies.
© Edgley Design

notes		
Rev. A	Issued for information	30/04/2024
Rev. B	Issued for information	20/12/2024

edgleydesign

LF 2.01 The Leather Market
11/13 Weston Street, London SE1 3ER
t: 020 7033 9522 e: info@edgleydesign.co.uk

project name and address
Groombridge Rd Land to the East of 28 Groombridge Road, E9 7DP
drawing name
Proposed Section A-A

dwg no. 210	project no. 2313
revision Rev. B	status Information
scale 1 : 100 @A3	drawn by BK

Do not scale off this drawing - All areas and dimensions are approximate and subject to site survey.

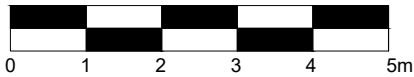

Do not scale from drawings.
Dimensions govern.
All dimensions are in millimetres unless otherwise noted.
All dimensions shall be verified on site before work commences.
Edgley Design shall be notified in writing of any discrepancies.
© Edgley Design

notes
Rev. A Issued for information 30/04/2024
Rev. B Issued for information 20/12/2024

edgleydesign
LF 2.01 The Leather Market
11/13 Weston Street, London SE1 3ER
t: 020 7033 9522 e: info@edgleydesign.co.uk

project name and address
Groombridge Rd
Land to the East of 28 Groombridge Road, E9 7DP
drawing name
Proposed North Elevation

dwg no. 310	project no. 2313
revision Rev. B	status Information
scale 1 : 100 @A3	drawn by BK

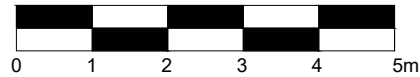

Do not scale from drawings.
Dimensions govern.
All dimensions are in millimetres unless otherwise noted.
All dimensions shall be verified on site before work commences.
Edgley Design shall be notified in writing of any discrepancies.
© Edgley Design

notes
Rev. A Issued for information 30/04/2024
Rev. B Issued for information 20/12/2024

edgleydesign
LF 2.01 The Leather Market
11/13 Weston Street, London SE1 3ER
t: 020 7033 9522 e: info@edgleydesign.co.uk

project name and address
Groombridge Rd
Land to the East of 28 Groombridge Road, E9 7DP
drawing name
Proposed East Elevation

dwg no.
311
revision
Rev. B
scale
1 : 100 @A3

project no.
2313
status
Information
drawn by
BK

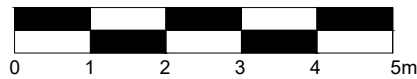
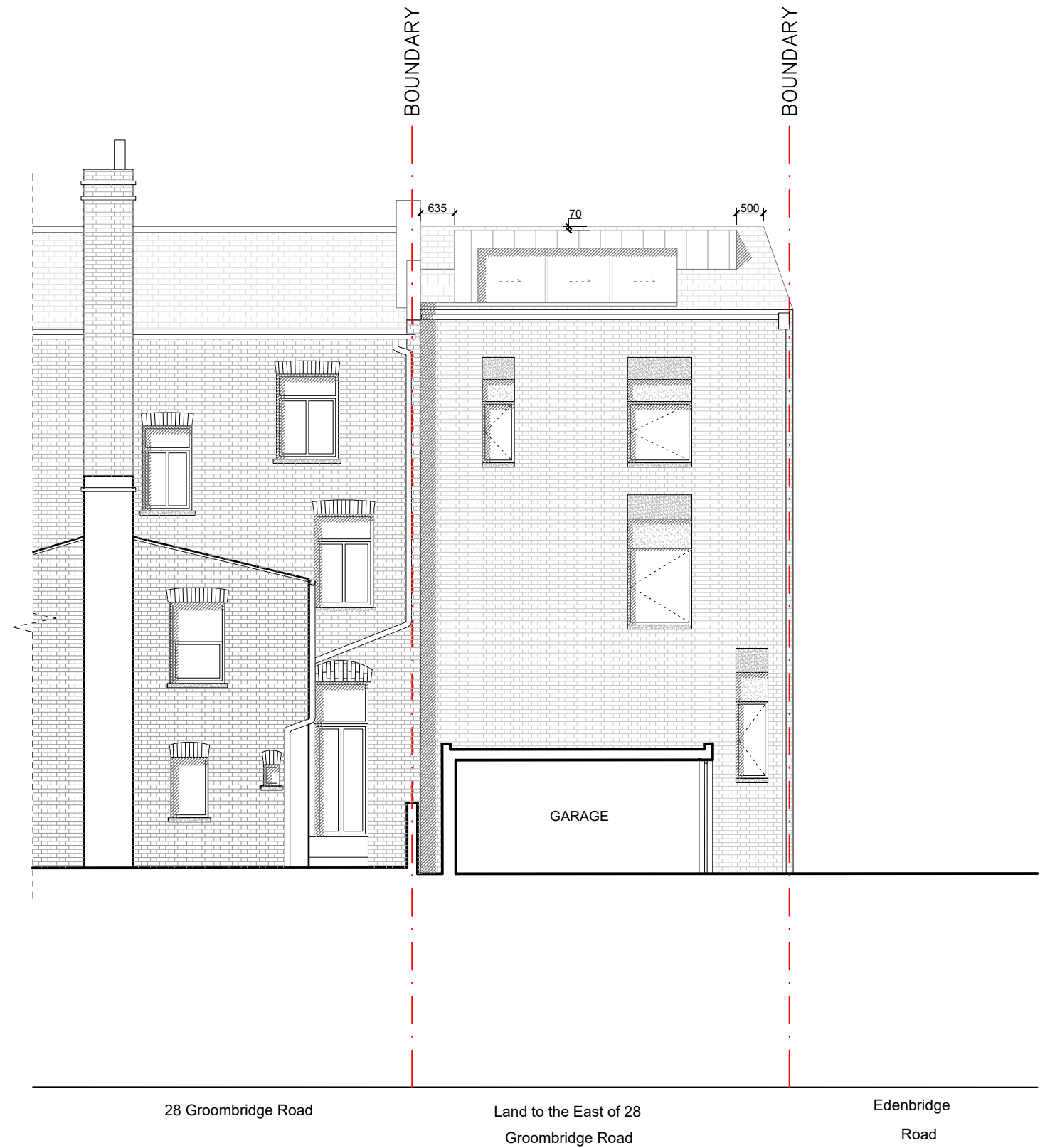

Do not scale from drawings.
Dimensions govern.
All dimensions are in millimetres unless otherwise noted.
All dimensions shall be verified on site before work commences.
Edgley Design shall be notified in writing of any discrepancies.

© Edgley Design

notes

Rev. A	Issued for information	30/04/2024
Rev. B	Issued for information	05/11/2024
Rev. C	Issued for information	20/12/2024

edgleydesign

LF 2.01 The Leather Market
11/13 Weston Street, London SE1 3ER
t: 020 7033 9522 e: info@edgleydesign.co.uk

project name and address

Groombridge Rd
Land to the East of 28 Groombridge Road, E9 7DP

drawing name

Proposed South Elevation

dwg no.
312

revision
Rev. C

scale
1: 100 @A3

project no.
2313

status
Information

drawn by
BK