



29 Elm Crescent, Hythe, SO45 3PQ
£265,000

ANTHONY JAMES
PROPERTIES



29 Elm Crescent

Hythe, Southampton

This well-presented mid-terrace home benefits from many pleasing aspects and is being sold with NO ONWARD CHAIN. Accommodation includes three well-proportioned bedrooms, a modern bathroom, an appealing kitchen/breakfast room and a generous lounge. Outside of the property, there is driveway parking to the front and an enclosed back garden enjoying natural screening to the rear boundary. Additional features include UPVC double glazing and gas central heating with a combi boiler.

Council Tax band: B

Tenure: Freehold



1 Southward House
Dibden Purlieu SO45 4PT



T: 02380 844405

info@anthonyjamesproperties.co.uk



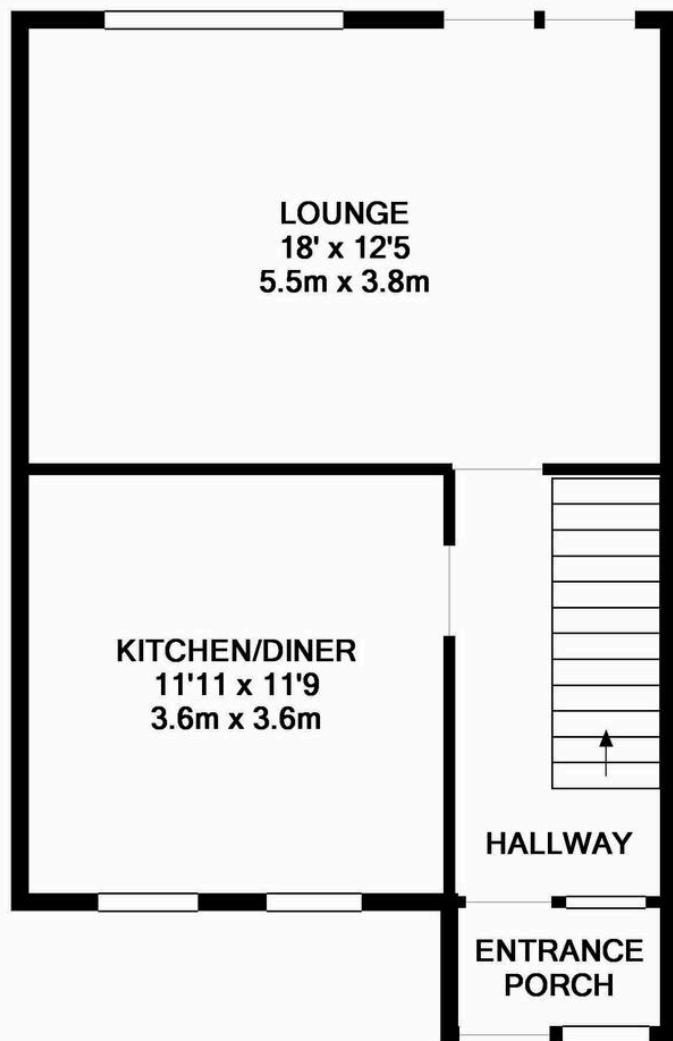

GROUND FLOOR

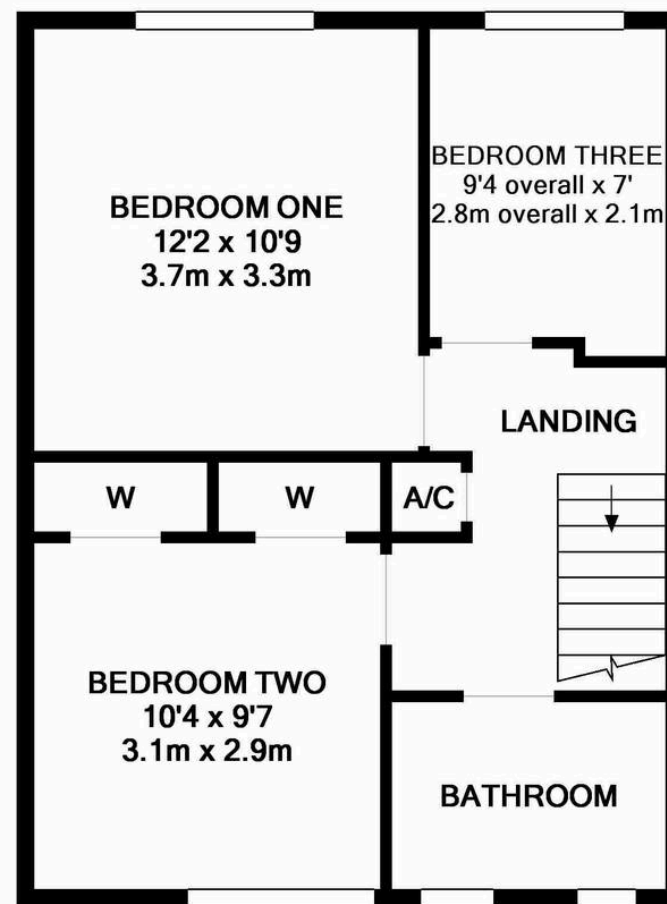

1ST FLOOR

Whilst every attempt has been made to ensure the accuracy of the floor plan contained here, measurements of doors, windows, rooms and any other items are approximate and no responsibility is taken for any error, omission, or mis-statement. This plan is for illustrative purposes only and should be used as such by any prospective purchaser. The services, systems and appliances shown have not been tested and no guarantee as to their operability or efficiency can be given