

Little Botley House, East Street, Chesham, Buckinghamshire, HP5 1DG



ROBSONS
RESIDENTIAL SALES

Little Botley House, East Street, Chesham, Buckinghamshire, HP5 1DG

A lovely opportunity to purchase this delightful 3 bedroom semi-detached house in the heart of Chesham, only a few moments' walk from the town's station and amenities. Never sold before, the property was constructed for the current owner's family in the 1930s and retains much of its charm and character and sits in an established garden to the rear. The property would now benefit from general modernisation and updating and is to be sold with no onward chain.

Freehold - EPR: D - Council Tax Band: G

Chesham is a popular old market town within the Chilterns and positioned at the end of the Metropolitan Line providing a fast rail service into the West End and City of London (Baker Street approx. 55 minutes). The town provides a busy pedestrianised high street, featuring a twice weekly market selling local produce, specialist individual shops and national retailers including Waitrose, Boots and Sainsburys. In addition, the Elgiva theatre/cinema offers a regular programme whilst Lowndes Park includes a lake, child's playground and immediate access to the surrounding countryside which forms part of the Chilterns Area of Outstanding Natural Beauty. Chesham Station is a few moment walk from the property and access to the motorway network can be found at nearby Hemel Hempstead (M1), Chorleywood (M25) and Beaconsfield (M40). The area is also recognised for its highly regarded schooling at both primary and senior level including the acclaimed Chesham Grammar School and the renowned Dr Challoner's Grammar Schools The Beacon School (Boys) for Nursery – Year 8, Heatherton (Girls) and Chesham Prep (Mixed) for Nursery – Year 6: whilst senior schooling can be found at Berkhamsted School (Boys and Girls), Royal Masonic (Girls) & Pipers Corner (Girls).



**Viewing by appointment only
via**

Robsons Estate Agents

1 White Hill Court

Chesham

Buckinghamshire

HP5 3EA

Tel: 01494 724999

email: property@robsonsbucks.com



Directions: From our office proceed up White Hill and turn right into The Backs, continue along and follow the road round to the right into Station Road, then follow the road round to the left into East Street. The property can be found on the left next to the property marked 'The Clun House'

* The particulars of Sale have been prepared as a general guide only. We have not carried out a detailed survey of the structure or tested the services, equipment and appliances and interested parties should commission their own reports. Room sizes are approximate and should not be relied upon when ordering carpets, curtains or other furnishings. Garden and site measurements are approximate and boundaries have been measured as fenced or taken from the Ordinance Survey via Promap or both.

Purchasers should seek confirmation of the legal boundaries from their solicitor prior to proceeding with a purchase.

* Robsons for themselves and for the vendors or lessors of this property give notice that; (i) the particulars are set out as a general outline only for the guidance of intended purchasers or lessees, and do not constitute part of, an offer or contract; (ii) all descriptions, dimensions, references to condition and necessary permissions for use and occupation, and other details are given without responsibility and any intending purchasers or tenants should not rely on them as statements or representations of fact but must satisfy themselves by inspection or otherwise as to the correctness of each of them; (iii) no person in the employment of Robsons has any authority to make or give any representation or warranty whatever in relation to this property

Little Botley House, East Street, Chesham, HP5 1DG

Approximate Gross Internal Area
Ground Floor = 73.0 sq m / 786 sq ft
First Floor = 75.8 sq m / 816 sq ft
Garage = 14.3 sq m / 154 sq ft
Store = 2.9 sq m / 31 sq ft
Total = 166.0 sq m / 1,787 sq ft

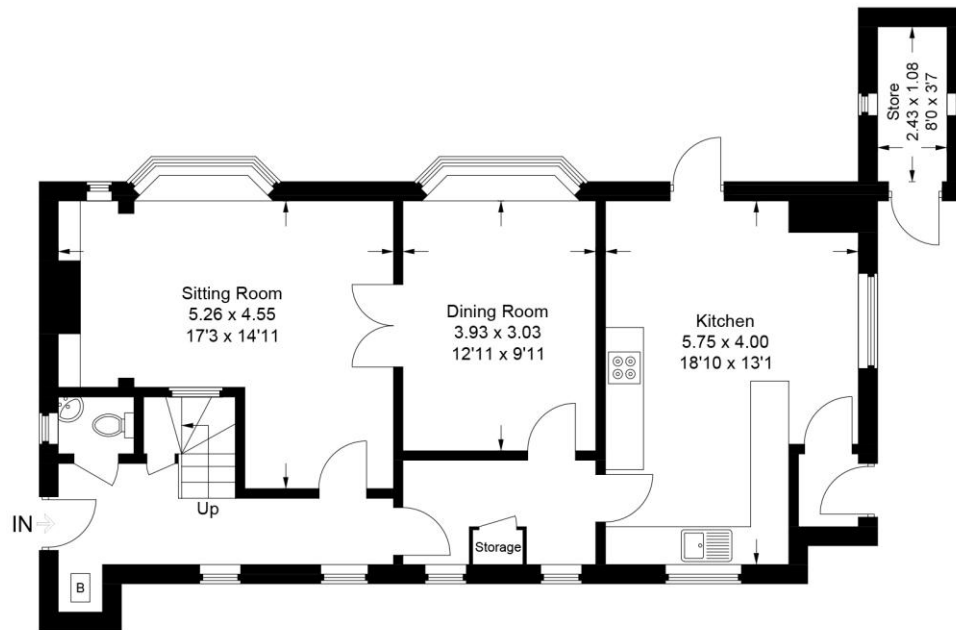

Ground Floor

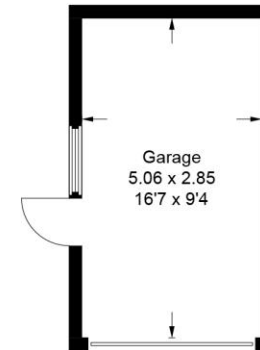

(Not Shown In Actual Location / Orientation)

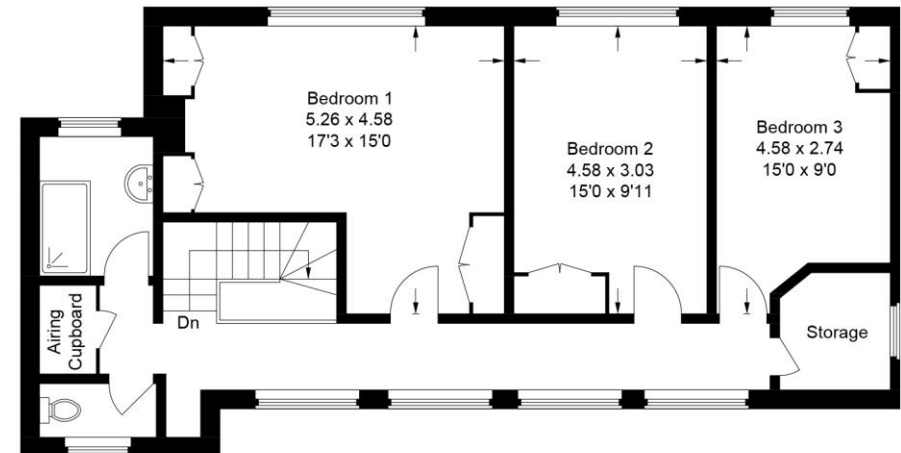

First Floor

This plan is for layout guidance only. Not drawn to scale unless stated. Windows and door openings are approximate. Whilst every care is taken in the preparation of this plan, please check all dimensions, shapes and compass bearings before making any decisions reliant upon them.

© CJ Property Marketing Ltd Produced for Robsons

